

Borrego Water District Board of Directors
Regular Meeting
June 27, 2023 @ 9:00 a.m.
806 Palm Canyon Drive
Borrego Springs, CA 92004

The Borrego Water District Board of Directors meeting as scheduled will be conducted in person and in an electronic format please note BWD is providing remote attendance options solely as a matter of convenience to the public. BWD will not stop or suspend its in-person public meeting should a technological interruption occur with respect to the GoTo meeting or call-in line listed on the agenda. We encourage members of the public to attend BWD meetings in-person at the address printed on page one (1) of this agenda. Anyone who wants to listen to or participate in the meeting remotely is encouraged to observe the GO TO MEETING at:

Please join my meeting from your computer, tablet or smartphone.

<https://meet.goto.com/127767141>

You can also dial in using your phone.

United States: +1 (646) 749-3122

Access Code: 127-767-141

Get the app now and be ready when your first meeting starts:

<https://meet.goto.com/install>

I. OPENING PROCEDURES -

- A. Call to Order
- B. Pledge of Allegiance
- C. Directors' Roll Call: President Dice, Vice President Baker, Directors Duncan, Johnson & Moran
- D. Approval of Agenda
- E. Comments from the Public & Requests for Future Agenda Items (may be limited to 3 min)
- F. Comments from Directors
- G. Correspondence Received from the Public - None

II. ITEMS FOR BOARD CONSIDERATION AND POSSIBLE ACTION -

- A. Cash Flow and Reserve Fund Projections – G Poole
- B. FISCAL YEAR 2023-2024 ADMINISTRATION REPORT
 - 1. Community Facilities District No. 2007-1
 - 2. Community Facilities District No. 2017-1
 - 3. Summary of the preliminary Fiscal Year ("FY") 2023-2024 fixed charge levie for Borrego Water District
 - 4. **RESOLUTION NO. 2023-06-02: RESOLUTION OF THE BOARD OF DIRECTORS OF THE BORREGO WATER DISTRICT RESTATING AND ADOPTING A STATEMENT OF INVESTMENT POLICY**
 - 5. **RESOLUTION NO. 2023-06-03: RESOLUTION OF THE BOARD OF DIRECTORS OF THE BORREGO WATER DISTRICT, SAN DIEGO COUNTY, CALIFORNIA, LEVYING STANDBY CHARGES AND/OR ACREAGE ASSESSMENTS TO DEFRAY THE COST OF OPERATIONS AND MAINTENANCE OF THE DISTRICT AND REQUESTING THE LEVY AND COLLECTION OF SAID STANDBY CHARGES AND/OR ACREAGE ASSESSMENTS ON LAND WITHIN THE DISTRICT FOR THE FISCAL YEAR 2023-2024**
 - 6. **RESOLUTION NO. 2023-06-04: RESOLUTION OF THE BOARD OF DIRECTORS OF THE BORREGO WATER**

AGENDA: June 27, 2023

All Documents for public review on file with the District's secretary located at 806 Palm Canyon Drive, Borrego Springs CA 92004. Any public record provided to a majority of the Board of Directors less than 72 hours prior to the meeting, regarding any item on the open session portion of this agenda, is available for public inspection during normal business hours at the Office of the Board Secretary, located at 806 Palm Canyon Drive, Borrego Springs CA 92004.

The Borrego Springs Water District complies with the Americans with Disabilities Act. Persons with special needs should call Geoff Poole – Board Secretary at (760) 767 – 5806 at least 48 hours in advance of the start of this meeting, in order to enable the District to make reasonable arrangements to ensure accessibility.

If you challenge any action of the Board of Directors in court, you may be limited to raising only those issues you or someone else raised at the public hearing, or in written correspondence delivered to the Board of Directors (c/o the Board Secretary) at, or prior to, the public hearing.

DISTRICT, SAN DIEGO COUNTY, CALIFORNIA, LEVYING STANDBY CHARGES AND/OR ACREAGE ASSESSMENTS TO DEFRAY THE COSTS OF OPERATIONS AND MAINTENANCE OF THE DISTRICT, AND TO PAY COSTS OF OPERATIONS AND MAINTENANCE FOR IMPROVEMENT DISTRICT NO. 1 AND REQUESTING THE LEVY AND COLLECTION OF SAID STANDBY CHARGES AND/OR ACREAGE ASSESSMENTS ON CERTAIN LAND IN IMPROVEMENT DISTRICT NO. 1 FOR THE FISCAL YEAR 2023-2024.

7. **RESOLUTION NO. 2023-06-05:** RESOLUTION OF THE BOARD OF DIRECTORS OF THE BORREGO WATER DISTRICT, SAN DIEGO COUNTY, CALIFORNIA, LEVYING CHARGES AND/OR ACREAGE ASSESSMENTS TO DEFRAY THE COST OF PROVIDING PEST CONTROL SERVICES BY THE DISTRICT AND REQUESTING LEVY AND COLLECTION OF SAID CHARGES AND/OR ACREAGE ASSESSMENTS FOR THE FISCAL YEAR 2023-2024
8. **RESOLUTION NO. 2023-06-06:** RESOLUTION OF THE BOARD OF DIRECTORS OF THE BORREGO WATER DISTRICT, SAN DIEGO COUNTY, CALIFORNIA, LEVYING STANDBY CHARGES AND/OR ACREAGE ASSESSMENTS TO DEFRAY THE COST OF OPERATING AND MAINTAINING THE WATER FACILITIES WITHIN IMPROVEMENT DISTRICT NO. 3 OF THE DISTRICT AND REQUESTING THE LEVY AND COLLECTION OF SAID STANDBY CHARGES AND/OR ACREAGE ASSESSMENTS FOR THE FISCAL YEAR 2023-2024
9. **RESOLUTION NO. 2023-06-07:** RESOLUTION OF THE BOARD OF DIRECTORS OF THE BORREGO WATER DISTRICT ACTING AS THE LEGISLATIVE BODY OF COMMUNITY FACILITIES DISTRICT NO. 2017-1 OF THE BORREGO WATER DISTRICT AUTHORIZING THE LEVY OF SPECIAL TAXES WITHIN COMMUNITY FACILITIES DISTRICT NO. 2017-1 FOR THE FISCAL YEAR 2023-2024
10. **RESOLUTION NO. 2023-06-08:** RESOLUTION OF THE BOARD OF DIRECTORS OF THE BORREGO WATER DISTRICT ACTING AS THE LEGISLATIVE BODY OF COMMUNITY FACILITIES DISTRICT NO. 2007-1 OF THE BORREGO WATER DISTRICT AUTHORIZING THE LEVY OF SPECIAL TAXES WITHIN COMMUNITY FACILITIES DISTRICT NO. 2007-1 FOR THE FISCAL YEAR 2023-2024

E. Borrego Springs Subbasin Watermaster Board – VERBAL D Duncan/K Dice/T Driscoll

1. Update on Board Activities
2. Update on Technical Advisory Committee Activities

III. BOARD COMMITTEE REPORTS, IF NEEDED

STANDING:

- A. Operations and Infrastructure: Duncan/Baker
- B. Budget and Audit: Dice/Moran
- C. ACWA/JPIA Insurance: Dice/Johnson

AD HOC:

- A. Prop 68 Implementation: Baker/Johnson
- B. Public Outreach: Dice/Johnson
- C. Grants: Dice/Johnson
- D. Cyber Security/Risk Management: Baker
- E. Developer's Agreement: Baker/Duncan
- F. Finance: Baker/Moran
- H. Borrego Springs Basin Water Quality: Moran/Johnson

AGENDA: June 27, 2023

All Documents for public review on file with the District's secretary located at 806 Palm Canyon Drive, Borrego Springs CA 92004. Any public record provided to a majority of the Board of Directors less than 72 hours prior to the meeting, regarding any item on the open session portion of this agenda, is available for public inspection during normal business hours at the Office of the Board Secretary, located at 806 Palm Canyon Drive, Borrego Springs CA 92004.

The Borrego Springs Water District complies with the Americans with Disabilities Act. Persons with special needs should call Geoff Poole – Board Secretary at (760) 767 – 5806 at least 48 hours in advance of the start of this meeting, in order to enable the District to make reasonable arrangements to ensure accessibility.

If you challenge any action of the Board of Directors in court, you may be limited to raising only those issues you or someone else raised at the public hearing, or in written correspondence delivered to the Board of Directors (c/o the Board Secretary) at, or prior to, the public hearing.

IV. STAFF/DEPARTMENTAL REPORTS

- A. Monthly Water Production and Operations Report: A Asche
- B. Monthly Wastewater Production Verbal Report: R Martinez
- C. Monthly Financial Report: J Clabaugh
- D. Administration: D Del Bono - Verbal
- E. Legal Counsel: S Anderson - Verbal
- F. General Manager: G Poole -Verbal

V. CLOSED SESSION:

- A. Conference with Legal Counsel - Potential Initiation of litigation pursuant to paragraph (4) of subdivision (d) of Section 54956.9: (Two (2) potential case)
- B. Conference with Legal Counsel – Existing Litigation (Borrego Water District v. All Persons (Groundwater), Orange County Superior Court Case No. 37-2020-00005776
- C. Conference with Real Property Negotiators (Gov. Code §Section 54956.8) APN: 140-303-0900 & 140-303-1100ncy Negotiator: Geoff Poole, BWD General Manager Negotiating Parties: BWD and US Gypsum Corp as potential buyer Price and Terms of Payment
GM Performance Review – Performance Evaluation of General Manager: GM Performance Review – Conference for Public Employee Performance Evaluation - Title: General Manager Employee Performance Review- pursuant to subdivision (d) (4) of Government Code Section (Government Code §54957)
- D. GM Performance Review – Performance Evaluation of General Manager: GM Performance Review – Conference for Public Employee Performance Evaluation - Title: General Manager Employee Performance Review- pursuant to subdivision (d) (4) of Government Code Section (Government Code §54957)

VI. CLOSING PROCEDURE: The next Board Meeting is scheduled for 9:00 AM July 11, 2023, to be available online and in person at 806 Palm Canyon Drive. See Board Agenda at BorregoWD.org for details, Agenda information available at least 72 hours before the meeting.

AGENDA: June 27,2023

All Documents for public review on file with the District's secretary located at 806 Palm Canyon Drive, Borrego Springs CA 92004. Any public record provided to a majority of the Board of Directors less than 72 hours prior to the meeting, regarding any item on the open session portion of this agenda, is available for public inspection during normal business hours at the Office of the Board Secretary, located at 806 Palm Canyon Drive, Borrego Springs CA 92004.

The Borrego Springs Water District complies with the Americans with Disabilities Act. Persons with special needs should call Geoff Poole – Board Secretary at (760) 767 – 5806 at least 48 hours in advance of the start of this meeting, in order to enable the District to make reasonable arrangements to ensure accessibility.

If you challenge any action of the Board of Directors in court, you may be limited to raising only those issues you or someone else raised at the public hearing, or in written correspondence delivered to the Board of Directors (c/o the Board Secretary) at, or prior to, the public hearing.

**BORREGO WATER DISTRICT
BOARD OF DIRECTORS MEETING
JUNE 27, 2023
AGENDA ITEM 2.A**

June 23,2023

TO: BOARD OF DIRECTORS

FROM: GEOFFREY POOLE, GENERAL MANAGER

SUBJECT: Cash Flow and Reserve Fund Planning

RECOMMENDED ACTION:

Discuss theoretical future Reserve Fund balances.

ITEM DESCRIPTION:

The “good news” is BWD currently has \$7 million in cash and is credit worthy. Its hard to imagine, but there were times in the past when balances were as low as \$200,000. Hard work from previous Boards/staff made significant policy changes and rate policies to make the corrections needed. Due to unanticipated expenses for water right acquisition, BWD cash flow and reserve fund balances are projected to decrease over the next 7 years to a low of \$4 million. Staff and the Board have recently discussed Reserve Fund balances as part of the 2023-24 budget approval and felt the need to discuss how to allocate cash if/when the low of \$4M is reached.

Staff has developed theoretical reserve fund balances, as shown below. Based on the source of funds or contractual obligations, some reserve funds are fixed. The remaining funds have been set up to be a % of the remaining non-fixed funds (total must = 100%). The Board has full flexibility to set the % and below is staff suggested starting point.

Reserve Balance	\$ 4,000,000					
Debt Service	\$1,000,000	Fixed Amount @ 1.25X				
Operating Capital	944,800	50%	of Non Fixed Balance			
Capital Repair/Replace	708,600	25%	of Non Fixed Balance			
Rate Stabilization	472,400	15%	of Non Fixed Balance			
Water Supply	300,000	Fixed/year				
Risk Management	236,200	10%	of Non Fixed Balance			
Non Water Rate Revenue	100,000	Fixed @ TBD				
Contingency	184,000	Fixed @ Current Balance				
System Growth	-	Fixed @ Current Balance - Funded by New Development				
TCS Expansion (WWTP?)	54,000	Fixed @ Current Balance - Funded by TSC Development				
TOTAL	\$4,000,000					

FISCAL IMPACT: None

ATTACHMENTS:

BWD Cash Flow Model

Reserve Fund Policy

Sample Reserves Balances at Conservative Reserves Low Point

Borrego Water District - Financial Model

Projected Operating Results Fiscal Year Ended June 30	Projected 2024	Projected 2025	Projected 2026	Projected 2027	Projected 2028	Projected 2029	Projected 2030	Projected 2031	Projected 2032	Projected 2033
Operating Revenue										
Water Revenue - commodity	2,724,341	2,860,558	3,003,586	3,123,729	3,248,678	3,378,626	3,479,984	3,584,384	3,691,915	3,802,673
Water Revenue - base	1,613,713	1,678,261	1,745,392	1,815,207	1,887,816	1,963,328	2,022,228	2,082,895	2,145,382	2,209,743
Sewer service charges	645,722	671,551	698,413	719,366	740,947	763,175	786,070	809,653	833,942	858,960
Availability charges	238,000	238,000	238,000	238,000	238,000	238,000	238,000	238,000	238,000	238,000
Property taxes and other	86,453	88,182	89,946	91,745	91,745	91,745	91,745	91,745	91,745	91,745
Interest Income	35,000	35,875	36,772	22,618	21,950	21,763	20,509	43,930	47,373	54,490
Total Operating Revenues	\$5,343,229	\$5,572,428	\$5,812,109	\$6,010,665	\$6,229,135	\$6,456,637	\$6,638,537	\$6,850,606	\$7,048,357	\$7,255,611
O&M Expenses										
Water operations	2,077,988	2,140,328	2,204,537	2,270,673	2,338,794	2,408,957	2,481,226	2,555,663	2,632,333	2,711,303
Sewer operations	507,366	522,587	538,264	554,412	571,045	588,176	605,821	623,996	642,716	661,997
Pumping / Treatment	500,000	515,000	530,450	546,364	562,754	579,637	597,026	614,937	633,385	652,387
Subbasin Pumping Fees	100,000	105,000	110,250	115,763	121,551	127,628	134,010	140,710	147,746	155,133
Subbasin Management Cost	339,837	350,032	360,533	371,349	382,490	393,964	405,783	417,957	430,495	443,410
General and administrative	594,738	612,580	630,957	649,886	669,382	689,464	710,148	731,452	753,396	775,998
Total O&M Expenses	\$4,119,928	\$4,245,526	\$4,374,992	\$4,508,447	\$4,646,015	\$4,787,827	\$4,934,014	\$5,084,715	\$5,240,071	\$5,400,228
Total CIP Costs (not included in formula; see line 38)	\$7,219,571	\$4,245,361	\$932,124	\$805,773	\$791,639	\$1,086,392	\$825,622	\$834,442	\$509,431	\$572,708
Net Revenues	\$1,223,301	\$1,326,902	\$1,437,117	\$1,502,218	\$1,583,120	\$1,668,810	\$1,704,523	\$1,765,891	\$1,808,287	\$1,855,384
Debt Service Obligations										
2008 IPA / Compass Loan 2018A	250,255	246,204	246,968	242,547	241,960	246,054	-	-	-	-
2015 note / Compass Loan 2018B	140,755	140,755	-	-	-	-	-	-	-	-
2018 Bonds / 2021 Refunding	\$587,719	\$587,706	\$587,755	\$587,488	\$586,916	\$587,030	\$587,762	\$587,152	\$587,165	\$586,802
Future Bond			\$0	\$0	\$0	\$0	\$0	\$0	\$0	\$0
Total Debt Service	\$978,729	\$974,664	\$834,723	\$830,035	\$828,875	\$833,084	\$587,762	\$587,152	\$587,165	\$586,802
Debt Service Coverage Ratio	1.25	1.36	1.72	1.81	1.91	2.00	2.90	3.01	3.08	3.16
Net Revenue Available for Reserves or CIP	\$244,571	\$352,237	\$602,394	\$672,183	\$754,244	\$835,726	\$1,116,761	\$1,178,739	\$1,221,122	\$1,268,581
Total CIP Annual Requirements	\$7,219,571	\$4,245,361	\$932,124	\$805,773	\$791,639	\$1,086,392	\$825,622	\$834,442	\$509,431	\$572,708
	TRUE	TRUE	TRUE	TRUE	TRUE	TRUE	TRUE	TRUE	TRUE	TRUE
Funding Sources										
New Bond Proceeds										
Outside Funding Sources (Grants + Proceeds)	4,948,501	3,266,000								
Pay-as-you-go Funding	2,271,070	979,361	932,124	805,773	791,639	1,086,392	825,622	834,442	509,431	572,708
Total Funding Sources	\$7,219,571	\$4,245,361	\$932,124	\$805,773	\$791,639	\$1,086,392	\$825,622	\$834,442	\$509,431	\$572,708
Beginning Reserve Balances (after CIP)	\$7,506,876	\$5,480,377	\$4,853,253	\$4,523,523	\$4,389,933	\$4,352,539	\$4,101,872	\$4,393,012	\$4,737,309	\$5,448,999
Ending Reserve Balances (after CIP)	\$5,480,377	\$4,853,253	\$4,523,523	\$4,389,933	\$4,352,539	\$4,101,872	\$4,393,012	\$4,737,309	\$5,448,999	\$6,144,873
Days Cash Ratio	486	417	377	355	342	313	325	340	380	415
Reserve Policy Target Levels	\$6,340,325	\$6,437,085	\$6,537,680	\$6,631,166	\$6,814,252	\$6,827,874	\$6,921,189	\$7,017,352	\$7,116,451	\$7,218,577
Debt to Equity	0.97	0.98	0.96	0.88	0.79	0.72	0.61	0.52	0.40	0.31

BORREGO WATER DISTRICT
POLICY STATEMENT

SUBJECT: CASH RESERVES POLICY

NO: 2011-05-01

ADOPTED: 2011-05-25 **AMENDED: 2019-05-28**
AMENDED: 2015-05-27 **AMENDED: 2020-06-09**
AMENDED: 2016-05-25 **AMENDED: 2021-02-05**
AMENDED: 2017-05-24
AMENDED: 2018-06-19

I. BACKGROUND AND INTRODUCTION

Reserves are needed because of financial risk.¹ Water and sewer operations are inherently risky, given the potential costs associated with repairing and replacing infrastructure necessary for maintaining 24x7 operations for supplying potable water and sewer and wastewater treatment services to the homes and businesses of Borrego Springs. In addition, water operations have risk associated with the volatility of revenue due to weather conditions that alter expectations of the amount of water sold. Reserves also assist in reducing rate shocks. Without them a water utility is exposed to rate instability. Rate instability increases the cost of borrowing, which drives up rates. In addition, reserves help the District improve its credit rating, which translates into lower interest rates on debt and thus lower rates for the District's customers. Also, bond or loan covenants often require a debt reserve or recommend a rate stabilization reserve.

Some utilities operate in a state of revenue deficiency, which means they either rely on existing reserves, skimp on funding reserves, or defer economically prudent repair and replacement (R&R) of capital infrastructure to the future where higher costs will be borne by future ratepayers to repair or replace infrastructure that may have failed catastrophically. Catastrophic failure is sometimes many times more expensive than prudent R&R before failure occurs. Becoming revenue sufficient means that a utility can count on receiving adequate revenues to fully fund utility operations, including debt service obligations, and some portion of capital improvements from rate revenues and reserves. Reserve accounts are a vital part of water and sewer and wastewater treatment system's financial health that lead to lower rates for the District's customers.

This Board believes that operating with revenue sufficiency is required, not only to remain creditworthy for future capital borrowing, but also to replace depleted reserves necessary to operate most economically. For these reasons, the District will maintain reserve funds so as to provide working capital for operations; funds required by law, ordinance and bond covenants; and necessary cash for the scheduled and

¹ *Financial Risk* is defined as the sum(probability of an event occurring) x (the potential financial cost if that event occurs).

unscheduled R&R of capital infrastructure; as well as funds set aside for meeting water supply requirements under the Sustainable Groundwater Management Act (SGMA) and the Borrego Springs Subbasin Adjudicated Judgement.

Reserves are also necessary for the District to stabilize rates due to normal revenue and cost uncertainties due to a variety of circumstances beyond the District's control, and to provide a prudent amount of insurance against economic downturns and a wide range of potential emergencies. The efficient and discrete management of these cash reserves, when combined with their appropriate replacement as they are drawn down from time-to-time add additional assurance that the current levels of service reliability and quality that the District's ratepayers have grown to expect will continue into the future.

This reserve policy is based on prudent financial management practices and those amounts required by legal, legislative, and contractual obligations that are critical to the financial health of the District. This policy defines required fund types for segregation purposes and funding levels that are based upon this District's unique operating, capital investment and financial plans. Both Restricted Reserves and Board designated Discretionary Reserves for the water enterprise and the sewer and wastewater enterprise will be funded by rates specific to those enterprises so as to meet California Proposition 218 requirements. That is, reserves specific to the needs of the District's water enterprise will be accumulated from water rates. Reserves specific to the needs of the District's sewer and wastewater enterprise will be funded from sewer and wastewater treatment rates.

II. RESTRICTED RESERVES. Restricted Reserves are established and utilized for narrowly defined purposes and are protected by law or covenant. The District's Restricted Reserves for its water and sewer and wastewater treatment enterprises are the following:

Debt Reserves. Reserves equal to the annual principal and interest (P&I) for the respective debt obligations of the District shall be formally transferred and restricted in accordance with all legal requirements.

System Growth Reserves. These reserves generated from development charges for new water and sewer service as specified by the District's Policy for Water and Sewer Service to New Developments in effect, as amended from time to time, are used to offset capital projects or debt service related to new development in the District so that new development pays for itself rather than requiring a subsidy from existing ratepayers.

III. BOARD DISCRETIONARY RESERVES

Operating or Working Capital Reserves. The purpose of an operating reserve is to have cash on hand for the continued day-to-day operations of the utility. The Operating Reserve may be used for cash flow purposes to fund necessary expenses without the need to wait for billed revenue to come in as well as any unexpected increases in operating expenses. The amount of the Operating Reserve is commonly pegged to a certain percentage of the utility's total operating expenses. The set percentage is usually dictated by the utility's bill frequency; if customers are billed on a monthly basis, then revenue continuously comes in and the need to have a significant amount of funds within the Operating Reserve may not be necessary. Based on industry standards, the Operating Reserve, in the case of monthly billing, should equal around 90 days of expenses (3 months). If the billing frequency is less frequent or there are revenue receipt delays due to other contingencies, the Operating Reserve may be increased to account for the time delay of receiving cash on hand. The Operating or Working Capital Reserve shall be a minimum reserve of no less than 90 days of Operating and Maintenance (O&M) annual expenses, with an ideal Operating Reserve target of 120-days of annual O&M expenses.

Rate Covenant Stabilization Funds. These reserves include the Sewer Enterprise Rate Covenant Stabilization Fund and the Water Enterprise Rate Covenant Stabilization Fund. The purpose of these reserves are used to stabilize water and sewer revenues in order to maintain adequate debt coverage ratios required by the District's lenders. These reserve funds shall be maintained at level of thirty (30%) percent of the revenue generated from the commodity revenues for water services and thirty (30%) percent of the total revenues from sewer services.

Contingency Reserves. The purpose of this reserve is to accommodate unexpected operational changes, legislative impacts or other economic events that may affect the District's enterprise operations, which could not have been reasonably anticipated at the time the budget was prepared. The target level for this reserve is a minimum of five percent (5%) and a maximum of ten percent (10%) of the District's total enterprise-wide operating expenses. Generally, the level will be increased as the level of economic uncertainty increases.

Capital Repair and Replacement Reserve (Capital Reserve). A Capital Repair and Replacement Reserve is used primarily to meet and ensure the timely construction of necessary capital improvements without any delays due to cash flow concerns. Capital expenses can fluctuate quite a bit from year-to-year and the Capital Reserve may be leveraged to smooth out significant changes in expenses and; thereby, avoiding any unduly rate shocks to District customers. It may also serve as collateral and reassurance when awarding a construction contract. The Capital Reserve shall have a target equal to the greater of (i) \$1,000,000 and (ii) the budgeted pay-go needs in the following fiscal year for the water infrastructure repair and replacement (R&R) and sewer and wastewater infrastructure repair and replacement (R&R).

Water Supply Purchase Reserve (Supply Reserve). The District will need to purchase Baseline Pumping Allocation (BPA) from Subbasin pumpers to meet its supply requirements established under SGMA and the Borrego Springs Subbasin California Superior Court Adjudicated Judgment. The District hopes to use grants and/or bank debt to accomplish these purchases. However, BPA may become available in the market on the sellers' timeframe, not necessarily the District's. It would also potentially be financially imprudent for the District to wait until the last moment to purchase BPA before penalties are assessed by the Watermaster for exceeding the District's annual pumping allocation limit. For these reasons, the District shall establish a Supply Reserve of approximately \$1,500,000.

Emergency Reserve – Catastrophic events may occur that require substantial investments to replace damaged assets. Some examples of catastrophic events include earthquakes, wind storms, floods, ransomware exploits or hacking that impacts the District's digital networks, health emergencies such as the current COVID-19 emergency, etc. Some of these catastrophic events may allow the utility to recover the cost of damages from FEMA or existing insurance policies. However, FEMA or insurance policy coverage reimbursements may take between 6 months to 2 or more years to recover. The utility should ensure adequate cash reserves exist to replace the assets in a timely fashion and to arrange short term financing options. The minimum reserve levels are sometimes combined with emergency funding from banks or bonding agencies. The percent of the minimum cash reserves are dependent on the replacement cost of capital assets in service and the level of risk of catastrophic type events. The Emergency Reserve policy target level will equal 2% of the replacement cost of the District's capital assets, which is approximately \$87,590,000 in 2021 dollars as developed by its District engineer.

IV. OTHER RESERVE FUNDS. The District's Board may establish other cash reserve funds for specific needs that are over and above the reserves noted above as may be necessary from time to time.

Borrego Water District
Reserves Fund Detail @ Projected Low

THEORETICAL LOW BALANCE	RESERVE TYPE	RESERVE DESCRIPTION	% OF UNFIXED	CALCULATED FY24 TARGET
\$643,841	Non-218 Reserve	Reserves from Non-Rate Revenue		
\$977,719	Debt Reserve	Principal and Interest for respective debt obligations. Current Sewer Debt obligations are estimated to be 7% of 2018 PWB bonds attributed to Sewer.	FIXED	\$977,719
\$525,000	Water Supply Purchase Reserves	\$1.5M FY22 to FY27. 100% allocated to water.	FIXED	\$600,000
\$0	System Growth Reserves	Development charges for new meters. Used to offset capital projects and new development related debt expenses	FIXED	\$0
\$53,959	TCS Expansion Reserve	A System Growth Reserve. Accumulated EDU Sales and Expansion Fees since 2015. EDU Sales(\$24,320); Expansion Fees(\$53,959)	FIXED	\$53,959
\$159,842	Operating/Working Capital Reserve	120 days O&M.	20.0%	\$1,225,000
\$130,484	Rate Stabilization Funds	30% of Water Commodity Rates and 30% of Sewer Rates. FY24 Budgeted Water Commodity Rates(\$2,724,000); Sewer(\$645,700).	16.3%	\$1,000,000
\$24,009	Contingency Reserves	For unexpected operational/legislative expenses 5-10% of O&M. Using 5% for FY2024.	3.0%	\$184,000
\$322,042	Capital R&R Reserve	Greater of \$1M or budgeted next years' cash CIP. FY24 CIP = \$2,468,069	40.3%	\$2,468,069
\$163,104	Risk Management (Emergency) Reserves	\$1.25M. 15% allocated to sewer.	20.4%	\$1,250,000
\$0	Other Reserves	None at the present time.	0.0%	\$0
Total FY24 Reserves Target				\$7,758,747
% of Target Reserves at \$3M				39%

Total Reserves THEORETICAL \$3,000,000
--

% of Target Reserves THEORETICAL 38.7%
--

Unrestricted THEORETICAL \$ 1,968,322

BORREGO WATER DISTRICT
BOARD OF DIRECTORS MEETING
JUNE 27, 2023
AGENDA ITEM II.B

June 21, 2022

TO: Board of Directors

FROM: Geoffrey Poole, General Manager

SUBJECT: Resolution No.2023-06-02, 2023-06-03, 2023-06-04, 2023-06-05, 2023-06-06, 2023-06-07, and 2023-06-08 Approving Annual Tax Assessments -

RECOMMENDED ACTION:

Approve Resolutions setting tax rates for 2022-23

ITEM EXPLANATION:

A number of assessments are levied each year by BWD on parcels in our service area. Each year the Board approves the assessments and representatives from David Tausig and Associates will be present at the meeting to review the Assessments and answer any questions.

NEXT STEPS

Once approved, begin implementation on July 1, 2023

FISCAL IMPACT

See attached

ATTACHMENTS

1. FISCAL YEAR 2022-2023 ADMINISTRATION REPORT
Community Facilities District No. 2007-1
Community Facilities District No. 2017-1
2. Summary of the preliminary Fiscal Year ("FY") 2022-2023 fixed charge levies for Borrego Water District
3. RESOLUTION NO. 2023-06-02 RESOLUTION OF THE BOARD OF DIRECTORS OF THE BORREGO WATER DISTRICT RESTATING AND ADOPTING A STATEMENT OF INVESTMENT POLICY
4. RESOLUTION NO. 2023-06-03 RESOLUTION OF THE BOARD OF DIRECTORS OF THE BORREGO WATER DISTRICT, SAN DIEGO COUNTY, CALIFORNIA, LEVYING STANDBY CHARGES AND/OR ACREAGE ASSESSMENTS TO DEFRAY THE COST OF OPERATIONS AND MAINTENANCE OF THE DISTRICT AND REQUESTING THE LEVY AND COLLECTION OF SAID STANDBY CHARGES AND/OR ACREAGE ASSESSMENTS ON LAND WITHIN THE DISTRICT FOR THE FISCAL YEAR 2023-20234

5. RESOLUTION NO. 2023-06-04 RESOLUTION OF THE BOARD OF DIRECTORS OF THE BORREGO WATER DISTRICT, SAN DIEGO COUNTY, CALIFORNIA, LEVYING STANDBY CHARGES AND/OR ACREAGE ASSESSMENTS TO DEFRAY THE COSTS OF OPERATIONS AND MAINTENANCE OF THE DISTRICT, AND TO PAY COSTS OF OPERATIONS AND MAINTENANCE FOR IMPROVEMENT DISTRICT NO. 1 AND REQUESTING THE LEVY AND COLLECTION OF SAID STANDBY CHARGES AND/OR ACREAGE ASSESSMENTS ON CERTAIN LAND IN IMPROVEMENT DISTRICT NO. 1 FOR THE FISCAL YEAR 2023-2024.
6. RESOLUTION NO. 2023-06-05 RESOLUTION OF THE BOARD OF DIRECTORS OF THE BORREGO WATER DISTRICT, SAN DIEGO COUNTY, CALIFORNIA, LEVYING CHARGES AND/OR ACREAGE ASSESSMENTS TO DEFRAY THE COST OF PROVIDING PEST CONTROL SERVICES BY THE DISTRICT AND REQUESTING LEVY AND COLLECTION OF SAID CHARGES AND/OR ACREAGE ASSESSMENTS FOR THE FISCAL YEAR 2023-2024
7. RESOLUTION NO. 2023-06-06 RESOLUTION OF THE BOARD OF DIRECTORS OF THE BORREGO WATER DISTRICT, SAN DIEGO COUNTY, CALIFORNIA, LEVYING STANDBY CHARGES AND/OR ACREAGE ASSESSMENTS TO DEFRAY THE COST OF OPERATING AND MAINTAINING THE WATER FACILITIES WITHIN IMPROVEMENT DISTRICT NO. 3 OF THE DISTRICT AND REQUESTING THE LEVY AND COLLECTION OF SAID STANDBY CHARGES AND/OR ACREAGE ASSESSMENTS FOR THE FISCAL YEAR 2023-2024
8. RESOLUTION NO. 2023-06-07 RESOLUTION OF THE BOARD OF DIRECTORS OF THE BORREGO WATER DISTRICT ACTING AS THE LEGISLATIVE BODY OF COMMUNITY FACILITIES DISTRICT NO. 2017-1 OF THE BORREGO WATER DISTRICT AUTHORIZING THE LEVY OF SPECIAL TAXES WITHIN COMMUNITY FACILITIES DISTRICT NO. 2017-1 FOR THE FISCAL YEAR 2023-2024
9. RESOLUTION NO. 2023-06-08 RESOLUTION OF THE BOARD OF DIRECTORS OF THE BORREGO WATER DISTRICT ACTING AS THE LEGISLATIVE BODY OF COMMUNITY FACILITIES DISTRICT NO. 2007-1 OF THE BORREGO WATER DISTRICT AUTHORIZING THE LEVY OF SPECIAL TAXES WITHIN COMMUNITY FACILITIES DISTRICT NO. 2007-1 FOR THE FISCAL YEAR 2023-2024

EST. 1962

MEMORANDUM

June 14, 2023

To: Jessica Clabaugh, Borrego Water District
 From: Andrea Roess
 Subject: Borrego Water District Fiscal Year 2023-2024 Levy

Below is a summary of the preliminary Fiscal Year (“FY”) 2023-2024 fixed charge levies for Borrego Water District as well as the FY 2022-2023 levies for comparison.

Fixed Charge	FY 2022-2023 Parcels Taxed	FY 2022-2023 Tax per Parcel	FY 2022-2023 Levy	FY 2023-2024 Parcels Taxed	FY 2023-2024 Tax per Parcel	FY 2023-2024 Levy
Water Availability Standby Charge	3,600	\$22.80	\$82,080.00	3,600	\$22.80	\$82,080.00
ID No. 1 – Water, Sewer, and Flood Control	706	\$66.00	\$106,211.55	706	\$66.00 [1]	\$106,211.55
Pest Control Standby Charge	4,700	\$2.50	\$17,837.50	4,700	\$2.50 [2]	\$17,837.50
ID No. 3 – Water Standby Charge	359	\$37.70	\$33,646.60	359	\$37.70 [3]	\$33,646.60
Total	9,365	NA	\$239,775.65	9,365	NA	\$239,775.65

- [1] Twenty-seven parcels are taxed at varying rates. Remaining parcels are taxed at \$66.00/parcel. Based on rates indicated in memorandum provided by Raftelis Financial Consultants.
 [2] Three golf course parcels taxed at a total \$6,095.00. Remaining parcels taxed at \$2.50/parcel.
 [3] Two parcels owned by “LCDZ Investors, LLC” taxed at a total \$20,150.00. Remaining parcels taxed at \$37.70/parcel.

Please see below for a brief explanation for each of the charges shown in the table above. For each charge, the same rates and methodology that were applied in FY 2022-2023 were used this year to determine the FY 2023-2024 charges. In addition, please refer to the annual administration reports for information regarding the FY 2023-2024 levy for Borrego Water District CFD Nos. 2007-1 and 2017-1.

Please see Exhibits A through D enclosed, which lists the assessor’s parcel numbers and levy amounts for each of the charges shown in the table above. Please note that this memorandum will be updated once the final 2023 County Assessor’s Roll becomes available from the County in July.

WATER AVAILABILITY STANDBY CHARGE (FUND 6415-01)

The funds raised by the Water Availability Standby Charge are used to pay for a share of the general administrative costs of the Borrego Water District. The levy is a per parcel charge applied to each parcel within the District except parcels within ID No. 1 (Ram's Hill) and ID No. 3 (Deep Well and La Casa del Zorro). The ID No. 1 share of administrative costs is collected through the ID No. 1 charge (Fund No. 6415-02) while ID No. 3 has a separate standby charge (Fund 6415-04).

The amount to be levied for the Water Availability Standby charge this year is calculated as follows: 3,600 parcels all of which are charged at \$22.80 per parcel for a total of \$82,080.00.

ID NO. 1 - WATER, SEWER AND FLOOD CONTROL (FUND 6415-02)

The funds raised by the ID No. 1 Water, Sewer, and Flood Control charge are used to pay for administration costs and water, sewer, and flood control services.

The amount to be levied for the ID No. 1 Water, Sewer, and Flood Control charge this year is calculated as follows: 679 parcels all of which are charged at \$66.00 per parcel for a total of \$44,814.00 and 27 other parcels charged at varying rates based on a study prepared by Raftelis Financial Consultants ("RFC") dated May 2, 2014 for a total of \$61,397.55.

The study describes the rationale for reducing the amount charged to certain non-residential parcels, golf course parcels, and other undeveloped parcels based on the current land use classifications of the parcels versus what was originally anticipated at the point of time that the availability charge was created.

As indicated in the study, RFC concluded that based on benefit, the amount charged to the parcels being charged \$66.00 per parcel should be increased and that the amount charged to the remaining 27 parcels should be decreased. However, since the District cannot increase a parcel's charge without going through a Proposition 218 ballot proceeding, the District has kept the \$66.00 per parcel charge unchanged from prior years and decreased the charge for the remaining 27 parcels beginning in FY 2015-2016.

PEST CONTROL STANDBY CHARGE (FUND 6415-03)

The funds raised by the Pest Control Standby charge are used to pay for eye gnat control services (not the biting gnat).

The amount to be levied for the Pest Control Standby charge this year is calculated as follows: 4,697 parcels all of which are charged at \$2.50 per parcel for a total of \$11,742.50 and three golf course parcels charged varying rates for a total of \$6,095.00.

ID NO. 3 WATER STANDBY CHARGE (FUND 6415-04)

The funds raised by the ID No. 3 Water Standby charge are used to establish reserves for system improvements related to the water wells and system storage. The amount to be levied for the ID No. 3 Water Standby charge this year is calculated as follows: 358 parcels all of which are charged at \$37.70 per parcel for a total of \$13,496.60 and one parcel owned by "LCDZ Investors" (formerly owned by "Copley Press") charged for a total of \$20,150.00.

If you have any questions regarding these charges, please do not hesitate to contact me at (949) 955-1500.

Exhibits – Fixed Charge Levy Roll

1. Exhibit A – Water Availability Standby Charge
2. Exhibit B – ID No. 1 Water, Sewer, and Flood Control Charge
3. Exhibit C – Pest Control Standby Charge
4. Exhibit D – ID No. 3 Water Standby Charge

Exhibit A

Water Availability Standby Charge

Fund # 6415-01



**FIXED CHARGE LEVY
FISCAL YEAR 2023-2024**

**Borrego Water District
Water Availability Standby Charge
Fund: 6415-01
FY 2023-24 Levy**

APN	FY 2023-24 LEVY
140-010-0300	\$22.80
140-010-0400	\$22.80
140-010-0500	\$22.80
140-010-0600	\$22.80
140-010-0900	\$22.80
140-010-1000	\$22.80
140-010-1100	\$22.80
140-030-0500	\$22.80
140-060-0400	\$22.80
140-060-0500	\$22.80
140-060-0600	\$22.80
140-060-0700	\$22.80
140-060-0800	\$22.80
140-060-0900	\$22.80
140-060-1000	\$22.80
140-060-1100	\$22.80
140-060-1200	\$22.80
140-060-1300	\$22.80
140-060-1400	\$22.80
140-060-1500	\$22.80
140-060-1600	\$22.80
140-060-1700	\$22.80
140-060-1800	\$22.80
140-060-1900	\$22.80
140-060-2000	\$22.80
140-060-2100	\$22.80
140-060-2200	\$22.80
140-060-2300	\$22.80
140-060-2400	\$22.80
140-060-2500	\$22.80
140-060-2600	\$22.80
140-060-2700	\$22.80
140-060-2800	\$22.80
140-060-2900	\$22.80
140-060-3000	\$22.80
140-060-3100	\$22.80
140-060-3200	\$22.80
140-060-3300	\$22.80
140-060-3400	\$22.80
140-060-3500	\$22.80
140-060-3600	\$22.80
140-060-3700	\$22.80
140-060-3800	\$22.80
140-060-3900	\$22.80
140-060-4000	\$22.80
140-060-4100	\$22.80
140-060-4200	\$22.80

**Borrego Water District
Water Availability Standby Charge
Fund: 6415-01
FY 2023-24 Levy**

APN	FY 2023-24 LEVY
140-060-4300	\$22.80
140-060-4400	\$22.80
140-060-4500	\$22.80
140-060-4600	\$22.80
140-060-4700	\$22.80
140-060-4800	\$22.80
140-060-4900	\$22.80
140-060-5000	\$22.80
140-060-5100	\$22.80
140-060-5200	\$22.80
140-060-5300	\$22.80
140-060-5400	\$22.80
140-060-5500	\$22.80
140-060-5600	\$22.80
140-060-5700	\$22.80
140-060-5800	\$22.80
140-060-5900	\$22.80
140-060-6000	\$22.80
140-060-6100	\$22.80
140-060-6200	\$22.80
140-060-6300	\$22.80
140-060-6400	\$22.80
140-060-6500	\$22.80
140-060-6600	\$22.80
140-060-6700	\$22.80
140-070-0200	\$22.80
140-070-0300	\$22.80
140-070-0500	\$22.80
140-070-0600	\$22.80
140-070-0700	\$22.80
140-070-1000	\$22.80
140-070-1100	\$22.80
140-070-1400	\$22.80
140-070-1500	\$22.80
140-070-1600	\$22.80
140-070-1700	\$22.80
140-070-1800	\$22.80
140-070-1900	\$22.80
140-070-2000	\$22.80
140-070-2200	\$22.80
140-070-2300	\$22.80
140-070-2400	\$22.80
140-070-2700	\$22.80
140-070-2800	\$22.80
140-070-2900	\$22.80
140-070-3100	\$22.80
140-090-0400	\$22.80

**Borrego Water District
Water Availability Standby Charge
Fund: 6415-01
FY 2023-24 Levy**

APN	FY 2023-24 LEVY
140-110-0100	\$22.80
140-110-0300	\$22.80
140-110-0500	\$22.80
140-110-0600	\$22.80
140-110-0700	\$22.80
140-110-0800	\$22.80
140-110-1100	\$22.80
140-110-1400	\$22.80
140-110-1500	\$22.80
140-110-1600	\$22.80
140-110-1700	\$22.80
140-110-1800	\$22.80
140-110-1900	\$22.80
140-110-2000	\$22.80
140-110-2100	\$22.80
140-110-2200	\$22.80
140-110-2300	\$22.80
140-110-2400	\$22.80
140-110-2600	\$22.80
140-110-2700	\$22.80
140-110-3100	\$22.80
140-110-3200	\$22.80
140-130-0100	\$22.80
140-130-0600	\$22.80
140-130-0700	\$22.80
140-130-0800	\$22.80
140-130-0900	\$22.80
140-130-1000	\$22.80
140-130-1100	\$22.80
140-130-1200	\$22.80
140-130-1300	\$22.80
140-130-1400	\$22.80
140-130-1500	\$22.80
140-130-1600	\$22.80
140-130-1700	\$22.80
140-130-1800	\$22.80
140-130-2100	\$22.80
140-130-2200	\$22.80
140-130-2400	\$22.80
140-130-2500	\$22.80
140-130-2600	\$22.80
140-130-2700	\$22.80
140-130-2800	\$22.80
140-130-2900	\$22.80
140-130-3000	\$22.80
140-130-3400	\$22.80
140-130-3500	\$22.80

**Borrego Water District
Water Availability Standby Charge
Fund: 6415-01
FY 2023-24 Levy**

APN	FY 2023-24 LEVY
140-130-3600	\$22.80
140-130-3800	\$22.80
140-130-3900	\$22.80
140-130-4000	\$22.80
140-130-4100	\$22.80
140-130-4200	\$22.80
140-130-4300	\$22.80
140-130-4400	\$22.80
140-130-4500	\$22.80
140-150-0600	\$22.80
140-150-1200	\$22.80
140-150-1700	\$22.80
140-181-0100	\$22.80
140-181-0400	\$22.80
140-181-0500	\$22.80
140-181-0600	\$22.80
140-181-0700	\$22.80
140-181-0800	\$22.80
140-181-0900	\$22.80
140-181-1000	\$22.80
140-181-1100	\$22.80
140-181-1200	\$22.80
140-181-1300	\$22.80
140-181-1400	\$22.80
140-181-1500	\$22.80
140-182-0100	\$22.80
140-182-0200	\$22.80
140-182-0300	\$22.80
140-182-0400	\$22.80
140-182-0500	\$22.80
140-182-0600	\$22.80
140-182-0700	\$22.80
140-183-0100	\$22.80
140-183-0200	\$22.80
140-183-0300	\$22.80
140-183-0400	\$22.80
140-183-0500	\$22.80
140-183-0600	\$22.80
140-183-0700	\$22.80
140-183-0800	\$22.80
140-183-0900	\$22.80
140-183-1000	\$22.80
140-183-1100	\$22.80
140-183-1200	\$22.80
140-183-1300	\$22.80
140-183-1400	\$22.80
140-184-1600	\$22.80

**Borrego Water District
Water Availability Standby Charge
Fund: 6415-01
FY 2023-24 Levy**

APN	FY 2023-24 LEVY
140-184-1900	\$22.80
140-184-2000	\$22.80
140-184-2100	\$22.80
140-184-2200	\$22.80
140-185-0200	\$22.80
140-185-0300	\$22.80
140-185-0400	\$22.80
140-185-0500	\$22.80
140-185-0600	\$22.80
140-185-0700	\$22.80
140-185-0800	\$22.80
140-185-1000	\$22.80
140-185-1100	\$22.80
140-185-1200	\$22.80
140-185-1300	\$22.80
140-185-1400	\$22.80
140-185-1600	\$22.80
140-185-1900	\$22.80
140-186-0100	\$22.80
140-186-0200	\$22.80
140-186-0300	\$22.80
140-186-0400	\$22.80
140-186-0500	\$22.80
140-186-0600	\$22.80
140-191-0100	\$22.80
140-191-0200	\$22.80
140-191-0300	\$22.80
140-191-0400	\$22.80
140-191-0500	\$22.80
140-191-0600	\$22.80
140-191-0700	\$22.80
140-191-0800	\$22.80
140-191-1100	\$22.80
140-192-0100	\$22.80
140-192-0200	\$22.80
140-192-0300	\$22.80
140-192-0400	\$22.80
140-192-0500	\$22.80
140-192-0600	\$22.80
140-192-0700	\$22.80
140-192-0800	\$22.80
140-192-0900	\$22.80
140-192-1000	\$22.80
140-193-0300	\$22.80
140-193-0400	\$22.80
140-193-0500	\$22.80
140-193-0600	\$22.80

**Borrego Water District
Water Availability Standby Charge
Fund: 6415-01
FY 2023-24 Levy**

APN	FY 2023-24 LEVY
140-193-0700	\$22.80
140-193-1000	\$22.80
140-193-1100	\$22.80
140-193-1200	\$22.80
140-193-1300	\$22.80
140-193-1400	\$22.80
140-194-0200	\$22.80
140-194-0300	\$22.80
140-194-0400	\$22.80
140-194-0500	\$22.80
140-194-0600	\$22.80
140-194-0700	\$22.80
140-194-0800	\$22.80
140-194-0900	\$22.80
140-194-1000	\$22.80
140-194-1100	\$22.80
140-195-0100	\$22.80
140-195-0200	\$22.80
140-195-0300	\$22.80
140-195-0600	\$22.80
140-195-0700	\$22.80
140-195-0900	\$22.80
140-196-0100	\$22.80
140-196-0200	\$22.80
140-196-0300	\$22.80
140-196-0600	\$22.80
140-196-0700	\$22.80
140-196-0900	\$22.80
140-211-0100	\$22.80
140-211-0200	\$22.80
140-211-0300	\$22.80
140-211-0400	\$22.80
140-211-0500	\$22.80
140-211-0600	\$22.80
140-211-0700	\$22.80
140-211-0800	\$22.80
140-211-0900	\$22.80
140-211-1000	\$22.80
140-211-1100	\$22.80
140-211-1200	\$22.80
140-211-1300	\$22.80
140-212-0100	\$22.80
140-212-0400	\$22.80
140-212-0500	\$22.80
140-212-0600	\$22.80
140-212-0700	\$22.80
140-212-0800	\$22.80

**Borrego Water District
Water Availability Standby Charge
Fund: 6415-01
FY 2023-24 Levy**

APN	FY 2023-24 LEVY
140-212-0900	\$22.80
140-212-1000	\$22.80
140-212-1100	\$22.80
140-212-1200	\$22.80
140-231-0100	\$22.80
140-231-0200	\$22.80
140-231-0300	\$22.80
140-231-0400	\$22.80
140-231-0500	\$22.80
140-231-0600	\$22.80
140-231-0700	\$22.80
140-231-0800	\$22.80
140-231-0900	\$22.80
140-231-1000	\$22.80
140-231-1100	\$22.80
140-231-1200	\$22.80
140-231-1300	\$22.80
140-231-1400	\$22.80
140-231-1500	\$22.80
140-231-1600	\$22.80
140-231-1700	\$22.80
140-231-1800	\$22.80
140-231-1900	\$22.80
140-232-0100	\$22.80
140-232-0200	\$22.80
140-232-0300	\$22.80
140-233-0100	\$22.80
140-233-0200	\$22.80
140-233-0300	\$22.80
140-233-0400	\$22.80
140-233-0500	\$22.80
140-234-0100	\$22.80
140-234-0200	\$22.80
140-234-0500	\$22.80
140-234-0600	\$22.80
140-234-0700	\$22.80
140-234-1100	\$22.80
140-234-1200	\$22.80
140-234-1400	\$22.80
140-234-1700	\$22.80
140-234-1900	\$22.80
140-234-2000	\$22.80
140-237-0200	\$22.80
140-237-0300	\$22.80
140-237-0400	\$22.80
140-237-0500	\$22.80
140-237-0600	\$22.80

**Borrego Water District
Water Availability Standby Charge
Fund: 6415-01
FY 2023-24 Levy**

APN	FY 2023-24 LEVY
140-237-0700	\$22.80
140-237-0800	\$22.80
140-237-0900	\$22.80
140-237-1000	\$22.80
140-237-1100	\$22.80
140-237-1200	\$22.80
140-237-1300	\$22.80
140-237-1400	\$22.80
140-237-1500	\$22.80
140-237-1600	\$22.80
140-237-1700	\$22.80
140-237-1800	\$22.80
140-237-1900	\$22.80
140-237-2000	\$22.80
140-237-2100	\$22.80
140-238-0100	\$22.80
140-238-0200	\$22.80
140-238-0300	\$22.80
140-238-0400	\$22.80
140-238-0500	\$22.80
140-238-0600	\$22.80
140-238-0700	\$22.80
140-238-0800	\$22.80
140-238-0900	\$22.80
140-238-1000	\$22.80
140-238-1100	\$22.80
140-238-1200	\$22.80
140-238-1300	\$22.80
140-238-1400	\$22.80
140-238-1500	\$22.80
140-238-1600	\$22.80
140-238-1700	\$22.80
140-238-1800	\$22.80
140-238-1900	\$22.80
140-238-2000	\$22.80
140-238-2100	\$22.80
140-241-0100	\$22.80
140-241-0200	\$22.80
140-241-0300	\$22.80
140-241-0400	\$22.80
140-241-0500	\$22.80
140-241-0600	\$22.80
140-241-0700	\$22.80
140-241-0800	\$22.80
140-241-0900	\$22.80
140-242-1400	\$22.80
140-242-1500	\$22.80

**Borrego Water District
Water Availability Standby Charge
Fund: 6415-01
FY 2023-24 Levy**

APN	FY 2023-24 LEVY
140-242-1600	\$22.80
140-242-1700	\$22.80
140-242-1800	\$22.80
140-242-1900	\$22.80
140-242-2000	\$22.80
140-242-2100	\$22.80
140-242-2200	\$22.80
140-242-3100	\$22.80
140-242-3200	\$22.80
140-242-3300	\$22.80
140-242-3400	\$22.80
140-242-3500	\$22.80
140-242-3600	\$22.80
140-242-3700	\$22.80
140-242-5700	\$22.80
140-242-6200	\$22.80
140-243-0100	\$22.80
140-243-0200	\$22.80
140-243-0300	\$22.80
140-243-0400	\$22.80
140-243-0500	\$22.80
140-243-0600	\$22.80
140-261-0100	\$22.80
140-261-0200	\$22.80
140-261-0300	\$22.80
140-261-0400	\$22.80
140-261-0500	\$22.80
140-261-0600	\$22.80
140-261-0700	\$22.80
140-262-0100	\$22.80
140-262-0200	\$22.80
140-262-0300	\$22.80
140-262-0400	\$22.80
140-262-0500	\$22.80
140-262-0600	\$22.80
140-262-0700	\$22.80
140-262-0800	\$22.80
140-263-0100	\$22.80
140-263-0200	\$22.80
140-263-0300	\$22.80
140-263-0400	\$22.80
140-264-0200	\$22.80
140-264-0300	\$22.80
140-264-0400	\$22.80
140-264-0500	\$22.80
140-264-0800	\$22.80
140-264-1002	\$22.80

**Borrego Water District
Water Availability Standby Charge
Fund: 6415-01
FY 2023-24 Levy**

APN	FY 2023-24 LEVY
140-264-1003	\$22.80
140-264-1004	\$22.80
140-264-1005	\$22.80
140-264-1006	\$22.80
140-264-1007	\$22.80
140-264-1008	\$22.80
140-264-1009	\$22.80
140-264-1010	\$22.80
140-264-1011	\$22.80
140-264-1012	\$22.80
140-264-1013	\$22.80
140-264-1014	\$22.80
140-264-1015	\$22.80
140-264-1016	\$22.80
140-264-1017	\$22.80
140-264-1018	\$22.80
140-264-1019	\$22.80
140-264-1020	\$22.80
140-264-1021	\$22.80
140-264-1022	\$22.80
140-264-1023	\$22.80
140-264-1024	\$22.80
140-264-1025	\$22.80
140-264-1026	\$22.80
140-264-1027	\$22.80
140-264-1028	\$22.80
140-264-1029	\$22.80
140-264-1030	\$22.80
140-264-1031	\$22.80
140-264-1032	\$22.80
140-271-0100	\$22.80
140-271-0200	\$22.80
140-271-0300	\$22.80
140-271-0400	\$22.80
140-271-0500	\$22.80
140-271-0700	\$22.80
140-271-0800	\$22.80
140-271-0900	\$22.80
140-271-1000	\$22.80
140-271-1100	\$22.80
140-271-1200	\$22.80
140-271-1300	\$22.80
140-271-1400	\$22.80
140-271-1500	\$22.80
140-272-0100	\$22.80
140-272-0200	\$22.80
140-272-0300	\$22.80

**Borrego Water District
Water Availability Standby Charge
Fund: 6415-01
FY 2023-24 Levy**

APN	FY 2023-24 LEVY
140-272-0400	\$22.80
140-272-0500	\$22.80
140-272-0600	\$22.80
140-272-0700	\$22.80
140-272-0800	\$22.80
140-272-0900	\$22.80
140-272-1000	\$22.80
140-272-1100	\$22.80
140-272-1200	\$22.80
140-272-1300	\$22.80
140-272-1400	\$22.80
140-272-1500	\$22.80
140-273-0100	\$22.80
140-280-0100	\$22.80
140-280-0200	\$22.80
140-280-0300	\$22.80
140-280-0500	\$22.80
140-280-0600	\$22.80
140-280-1100	\$22.80
140-280-1200	\$22.80
140-280-1300	\$22.80
140-280-1400	\$22.80
140-280-1500	\$22.80
140-280-1600	\$22.80
140-280-1700	\$22.80
140-280-2200	\$22.80
140-280-2600	\$22.80
140-280-2700	\$22.80
140-280-2800	\$22.80
140-280-2900	\$22.80
140-280-3100	\$22.80
140-280-3200	\$22.80
140-280-3400	\$22.80
140-280-3500	\$22.80
140-280-3600	\$22.80
140-280-3700	\$22.80
140-280-3800	\$22.80
140-280-4200	\$22.80
140-290-0300	\$22.80
140-290-0400	\$22.80
140-290-0500	\$22.80
140-290-0600	\$22.80
140-290-0800	\$22.80
140-290-0900	\$22.80
140-290-1000	\$22.80
140-290-1100	\$22.80
140-290-1200	\$22.80

**Borrego Water District
Water Availability Standby Charge
Fund: 6415-01
FY 2023-24 Levy**

APN	FY 2023-24 LEVY
140-320-0500	\$22.80
140-320-0600	\$22.80
140-320-0700	\$22.80
140-320-0800	\$22.80
140-320-1100	\$22.80
140-320-1600	\$22.80
140-320-1800	\$22.80
140-320-1900	\$22.80
140-320-2300	\$22.80
140-320-2400	\$22.80
140-320-2500	\$22.80
140-320-2600	\$22.80
140-320-2700	\$22.80
140-320-2800	\$22.80
140-320-2900	\$22.80
140-330-0100	\$22.80
140-330-0301	\$22.80
140-330-0302	\$22.80
140-330-0303	\$22.80
140-330-0304	\$22.80
140-330-0305	\$22.80
140-330-0306	\$22.80
140-330-0307	\$22.80
140-330-0308	\$22.80
140-330-0309	\$22.80
140-330-0310	\$22.80
140-330-0311	\$22.80
140-330-0312	\$22.80
140-330-0501	\$22.80
140-330-0502	\$22.80
140-330-0503	\$22.80
140-330-0504	\$22.80
140-330-0505	\$22.80
140-330-0506	\$22.80
140-330-0507	\$22.80
140-330-0508	\$22.80
140-330-0509	\$22.80
140-330-0510	\$22.80
140-330-0511	\$22.80
140-330-0512	\$22.80
140-330-0601	\$22.80
140-330-0602	\$22.80
140-330-0603	\$22.80
140-330-0604	\$22.80
140-330-0605	\$22.80
140-330-0606	\$22.80
140-330-0607	\$22.80

**Borrego Water District
Water Availability Standby Charge
Fund: 6415-01
FY 2023-24 Levy**

APN	FY 2023-24 LEVY
140-330-0608	\$22.80
140-330-0609	\$22.80
140-330-0610	\$22.80
140-330-0611	\$22.80
140-350-0100	\$22.80
140-350-0200	\$22.80
140-350-0300	\$22.80
140-350-0400	\$22.80
140-350-0500	\$22.80
140-350-0600	\$22.80
140-350-0700	\$22.80
140-350-0800	\$22.80
140-350-0900	\$22.80
140-350-1200	\$22.80
140-350-1800	\$22.80
140-350-1900	\$22.80
140-350-2000	\$22.80
140-350-2700	\$22.80
140-350-2800	\$22.80
140-350-2900	\$22.80
140-350-3000	\$22.80
140-350-3100	\$22.80
140-350-3200	\$22.80
140-350-3300	\$22.80
140-350-3400	\$22.80
140-350-3500	\$22.80
140-350-3600	\$22.80
140-350-3700	\$22.80
140-350-3800	\$22.80
140-350-4200	\$22.80
140-350-4300	\$22.80
140-350-4400	\$22.80
140-350-4500	\$22.80
140-350-4600	\$22.80
140-350-4800	\$22.80
140-350-4900	\$22.80
140-350-5000	\$22.80
140-350-5300	\$22.80
141-010-0700	\$22.80
141-010-0800	\$22.80
141-010-0900	\$22.80
141-010-1400	\$22.80
141-010-1500	\$22.80
141-010-2500	\$22.80
141-010-2600	\$22.80
141-010-2700	\$22.80
141-010-3600	\$22.80

**Borrego Water District
Water Availability Standby Charge
Fund: 6415-01
FY 2023-24 Levy**

APN	FY 2023-24 LEVY
141-010-3700	\$22.80
141-010-3900	\$22.80
141-010-4100	\$22.80
141-010-4200	\$22.80
141-010-4300	\$22.80
141-010-4400	\$22.80
141-010-4500	\$22.80
141-010-4600	\$22.80
141-010-4700	\$22.80
141-010-4800	\$22.80
141-010-4900	\$22.80
141-010-5000	\$22.80
141-010-5100	\$22.80
141-010-5400	\$22.80
141-030-0400	\$22.80
141-030-0500	\$22.80
141-030-0800	\$22.80
141-030-1100	\$22.80
141-030-1400	\$22.80
141-030-2200	\$22.80
141-030-2400	\$22.80
141-030-2600	\$22.80
141-030-2700	\$22.80
141-030-2800	\$22.80
141-030-2900	\$22.80
141-030-3200	\$22.80
141-030-3300	\$22.80
141-030-3400	\$22.80
141-030-3500	\$22.80
141-030-3600	\$22.80
141-030-4400	\$22.80
141-030-4700	\$22.80
141-030-4800	\$22.80
141-030-4900	\$22.80
141-030-5400	\$22.80
141-030-5900	\$22.80
141-030-6000	\$22.80
141-030-6100	\$22.80
141-060-0200	\$22.80
141-060-0300	\$22.80
141-060-0400	\$22.80
141-060-0600	\$22.80
141-060-0700	\$22.80
141-060-0800	\$22.80
141-060-0900	\$22.80
141-060-1000	\$22.80
141-060-1100	\$22.80

**Borrego Water District
Water Availability Standby Charge
Fund: 6415-01
FY 2023-24 Levy**

APN	FY 2023-24 LEVY
141-070-0100	\$22.80
141-070-0300	\$22.80
141-070-0500	\$22.80
141-070-0600	\$22.80
141-070-0700	\$22.80
141-070-0800	\$22.80
141-070-0900	\$22.80
141-070-1100	\$22.80
141-070-1200	\$22.80
141-070-1300	\$22.80
141-070-1400	\$22.80
141-080-0400	\$22.80
141-080-0500	\$22.80
141-080-0800	\$22.80
141-080-1200	\$22.80
141-080-1300	\$22.80
141-080-1400	\$22.80
141-080-1800	\$22.80
141-080-1900	\$22.80
141-080-2000	\$22.80
141-080-2400	\$22.80
141-080-2500	\$22.80
141-080-2600	\$22.80
141-080-2800	\$22.80
141-080-2900	\$22.80
141-080-3000	\$22.80
141-080-3100	\$22.80
141-080-3200	\$22.80
141-080-3300	\$22.80
141-141-0100	\$22.80
141-141-0200	\$22.80
141-141-0300	\$22.80
141-141-0400	\$22.80
141-141-0500	\$22.80
141-141-0600	\$22.80
141-141-0700	\$22.80
141-141-0800	\$22.80
141-141-0900	\$22.80
141-141-1000	\$22.80
141-141-1100	\$22.80
141-141-1200	\$22.80
141-141-1300	\$22.80
141-141-1400	\$22.80
141-142-0100	\$22.80
141-142-0200	\$22.80
141-142-0300	\$22.80
141-142-0400	\$22.80

**Borrego Water District
Water Availability Standby Charge
Fund: 6415-01
FY 2023-24 Levy**

APN	FY 2023-24 LEVY
141-142-0500	\$22.80
141-142-0600	\$22.80
141-142-0700	\$22.80
141-142-0800	\$22.80
141-142-0900	\$22.80
141-142-1000	\$22.80
141-142-1100	\$22.80
141-142-1200	\$22.80
141-142-1300	\$22.80
141-142-1400	\$22.80
141-142-1500	\$22.80
141-142-1600	\$22.80
141-142-1700	\$22.80
141-142-1800	\$22.80
141-142-1900	\$22.80
141-142-2000	\$22.80
141-142-2100	\$22.80
141-142-2200	\$22.80
141-142-2300	\$22.80
141-142-2400	\$22.80
141-142-2500	\$22.80
141-142-2600	\$22.80
141-142-2700	\$22.80
141-142-2800	\$22.80
141-142-2900	\$22.80
141-142-3000	\$22.80
141-142-3100	\$22.80
141-143-0100	\$22.80
141-143-0200	\$22.80
141-143-0300	\$22.80
141-143-0400	\$22.80
141-143-0500	\$22.80
141-143-0600	\$22.80
141-143-0700	\$22.80
141-143-0800	\$22.80
141-143-0900	\$22.80
141-143-1000	\$22.80
141-143-1100	\$22.80
141-143-1200	\$22.80
141-143-1300	\$22.80
141-143-1400	\$22.80
141-143-1500	\$22.80
141-143-1600	\$22.80
141-143-1700	\$22.80
141-143-1800	\$22.80
141-143-1900	\$22.80
141-143-2000	\$22.80

**Borrego Water District
Water Availability Standby Charge
Fund: 6415-01
FY 2023-24 Levy**

APN	FY 2023-24 LEVY
141-143-2100	\$22.80
141-143-2200	\$22.80
141-143-2300	\$22.80
141-143-2400	\$22.80
141-144-0100	\$22.80
141-144-0200	\$22.80
141-144-0300	\$22.80
141-144-0400	\$22.80
141-144-0500	\$22.80
141-144-0600	\$22.80
141-144-0700	\$22.80
141-144-0800	\$22.80
141-144-0900	\$22.80
141-144-1000	\$22.80
141-144-1100	\$22.80
141-144-1200	\$22.80
141-144-1300	\$22.80
141-144-1400	\$22.80
141-144-1500	\$22.80
141-144-1600	\$22.80
141-144-1700	\$22.80
141-144-1800	\$22.80
141-144-1900	\$22.80
141-144-2000	\$22.80
141-144-2100	\$22.80
141-144-2200	\$22.80
141-144-2300	\$22.80
141-144-2400	\$22.80
141-144-2500	\$22.80
141-160-4200	\$22.80
141-160-4300	\$22.80
141-160-4600	\$22.80
141-160-4700	\$22.80
141-160-4800	\$22.80
141-160-5100	\$22.80
141-170-0100	\$22.80
141-170-0200	\$22.80
141-170-0300	\$22.80
141-170-0400	\$22.80
141-170-0500	\$22.80
141-170-0600	\$22.80
141-170-0700	\$22.80
141-170-0800	\$22.80
141-170-0900	\$22.80
141-170-1000	\$22.80
141-170-1100	\$22.80
141-170-1200	\$22.80

**Borrego Water District
Water Availability Standby Charge
Fund: 6415-01
FY 2023-24 Levy**

APN	FY 2023-24 LEVY
141-170-1300	\$22.80
141-170-1400	\$22.80
141-170-1500	\$22.80
141-170-1600	\$22.80
141-170-1700	\$22.80
141-170-1800	\$22.80
141-170-1900	\$22.80
141-170-2000	\$22.80
141-170-2100	\$22.80
141-170-2200	\$22.80
141-170-2300	\$22.80
141-170-2400	\$22.80
141-170-2500	\$22.80
141-170-2600	\$22.80
141-170-2700	\$22.80
141-170-2800	\$22.80
141-170-2900	\$22.80
141-170-3000	\$22.80
141-170-3100	\$22.80
141-170-3200	\$22.80
141-170-3300	\$22.80
141-191-0100	\$22.80
141-191-0200	\$22.80
141-191-0300	\$22.80
141-191-0400	\$22.80
141-191-0500	\$22.80
141-191-0600	\$22.80
141-191-0700	\$22.80
141-191-0800	\$22.80
141-191-1300	\$22.80
141-191-1400	\$22.80
141-191-1500	\$22.80
141-191-1600	\$22.80
141-191-1700	\$22.80
141-191-1800	\$22.80
141-191-1900	\$22.80
141-191-2000	\$22.80
141-191-2300	\$22.80
141-191-2600	\$22.80
141-192-0100	\$22.80
141-192-0200	\$22.80
141-192-0700	\$22.80
141-192-0800	\$22.80
141-192-0900	\$22.80
141-192-1000	\$22.80
141-192-1100	\$22.80
141-192-1200	\$22.80

**Borrego Water District
Water Availability Standby Charge
Fund: 6415-01
FY 2023-24 Levy**

APN	FY 2023-24 LEVY
141-192-1300	\$22.80
141-192-1400	\$22.80
141-192-1500	\$22.80
141-192-1600	\$22.80
141-192-1700	\$22.80
141-192-1800	\$22.80
141-192-1900	\$22.80
141-192-2000	\$22.80
141-192-2100	\$22.80
141-192-2200	\$22.80
141-192-2300	\$22.80
141-192-2400	\$22.80
141-193-0100	\$22.80
141-193-0200	\$22.80
141-193-0300	\$22.80
141-193-0400	\$22.80
141-193-0500	\$22.80
141-193-0600	\$22.80
141-193-0700	\$22.80
141-193-0800	\$22.80
141-193-0900	\$22.80
141-193-1000	\$22.80
141-193-1100	\$22.80
141-193-1200	\$22.80
141-193-1300	\$22.80
141-193-1400	\$22.80
141-193-1500	\$22.80
141-193-1600	\$22.80
141-193-1700	\$22.80
141-193-1800	\$22.80
141-193-1900	\$22.80
141-193-2000	\$22.80
141-193-2100	\$22.80
141-193-2200	\$22.80
141-193-2300	\$22.80
141-193-2600	\$22.80
141-193-2700	\$22.80
141-193-2800	\$22.80
141-193-2900	\$22.80
141-193-3000	\$22.80
141-193-3100	\$22.80
141-193-3200	\$22.80
141-193-3300	\$22.80
141-193-3400	\$22.80
141-193-3500	\$22.80
141-193-3600	\$22.80
141-193-3700	\$22.80

**Borrego Water District
Water Availability Standby Charge
Fund: 6415-01
FY 2023-24 Levy**

APN	FY 2023-24 LEVY
141-193-3800	\$22.80
141-193-3900	\$22.80
141-193-4000	\$22.80
141-193-4100	\$22.80
141-193-4200	\$22.80
141-193-4300	\$22.80
141-193-4400	\$22.80
141-193-4500	\$22.80
141-193-4600	\$22.80
141-193-4700	\$22.80
141-193-5000	\$22.80
141-210-0200	\$22.80
141-210-0400	\$22.80
141-210-0500	\$22.80
141-210-0600	\$22.80
141-210-1400	\$22.80
141-210-1600	\$22.80
141-210-1700	\$22.80
141-210-2100	\$22.80
141-210-2200	\$22.80
141-210-2300	\$22.80
141-210-2400	\$22.80
141-210-2500	\$22.80
141-210-2600	\$22.80
141-210-3200	\$22.80
141-210-3300	\$22.80
141-210-3400	\$22.80
141-210-3700	\$22.80
141-210-3800	\$22.80
141-210-3900	\$22.80
141-210-4700	\$22.80
141-210-6000	\$22.80
141-210-6100	\$22.80
141-210-6200	\$22.80
141-210-6400	\$22.80
141-210-6500	\$22.80
141-210-6700	\$22.80
141-230-0400	\$22.80
141-230-0600	\$22.80
141-230-0700	\$22.80
141-230-0800	\$22.80
141-230-0900	\$22.80
141-230-1000	\$22.80
141-230-1100	\$22.80
141-230-1200	\$22.80
141-230-1300	\$22.80
141-230-1400	\$22.80

**Borrego Water District
Water Availability Standby Charge
Fund: 6415-01
FY 2023-24 Levy**

APN	FY 2023-24 LEVY
141-230-1500	\$22.80
141-230-2000	\$22.80
141-230-2400	\$22.80
141-230-2500	\$22.80
141-230-2600	\$22.80
141-230-2800	\$22.80
141-230-2900	\$22.80
141-230-3000	\$22.80
141-230-3100	\$22.80
141-230-3200	\$22.80
141-230-3600	\$22.80
141-230-3900	\$22.80
141-241-0100	\$22.80
141-241-0200	\$22.80
141-241-0300	\$22.80
141-241-0400	\$22.80
141-241-0500	\$22.80
141-241-0600	\$22.80
141-241-0700	\$22.80
141-241-0800	\$22.80
141-241-0900	\$22.80
141-241-1000	\$22.80
141-241-1100	\$22.80
141-241-1200	\$22.80
141-241-1300	\$22.80
141-242-0100	\$22.80
141-242-0200	\$22.80
141-242-0300	\$22.80
141-242-0400	\$22.80
141-242-0500	\$22.80
141-242-0600	\$22.80
141-242-0800	\$22.80
141-242-0900	\$22.80
141-251-0100	\$22.80
141-251-0200	\$22.80
141-251-0300	\$22.80
141-251-0400	\$22.80
141-251-0500	\$22.80
141-251-0600	\$22.80
141-251-0700	\$22.80
141-251-0800	\$22.80
141-251-0900	\$22.80
141-251-1000	\$22.80
141-252-0100	\$22.80
141-252-0200	\$22.80
141-252-0300	\$22.80
141-253-0100	\$22.80

**Borrego Water District
Water Availability Standby Charge
Fund: 6415-01
FY 2023-24 Levy**

APN	FY 2023-24 LEVY
141-253-0400	\$22.80
141-253-0500	\$22.80
141-253-0600	\$22.80
141-253-1200	\$22.80
141-253-1300	\$22.80
141-253-1400	\$22.80
141-254-0100	\$22.80
141-254-0200	\$22.80
141-254-0300	\$22.80
141-254-0400	\$22.80
141-254-0500	\$22.80
141-254-0700	\$22.80
141-254-0800	\$22.80
141-255-0100	\$22.80
141-255-0200	\$22.80
141-255-0300	\$22.80
141-255-0400	\$22.80
141-255-0500	\$22.80
141-255-0600	\$22.80
141-255-0700	\$22.80
141-255-0800	\$22.80
141-271-0100	\$22.80
141-271-0200	\$22.80
141-271-0300	\$22.80
141-271-0400	\$22.80
141-271-0500	\$22.80
141-271-0600	\$22.80
141-271-0700	\$22.80
141-271-0800	\$22.80
141-272-0100	\$22.80
141-272-0200	\$22.80
141-272-0300	\$22.80
141-272-0400	\$22.80
141-273-0100	\$22.80
141-273-0200	\$22.80
141-273-0300	\$22.80
141-273-0400	\$22.80
141-273-0500	\$22.80
141-273-0600	\$22.80
141-273-0700	\$22.80
141-273-0800	\$22.80
141-273-0900	\$22.80
141-273-1000	\$22.80
141-273-1100	\$22.80
141-273-1200	\$22.80
141-273-1300	\$22.80
141-273-1400	\$22.80

**Borrego Water District
Water Availability Standby Charge
Fund: 6415-01
FY 2023-24 Levy**

APN	FY 2023-24 LEVY
141-273-1500	\$22.80
141-273-1600	\$22.80
141-273-1700	\$22.80
141-274-0100	\$22.80
141-274-0200	\$22.80
141-274-0300	\$22.80
141-274-0400	\$22.80
141-274-0500	\$22.80
141-275-0100	\$22.80
141-275-0200	\$22.80
141-275-0300	\$22.80
141-275-0400	\$22.80
141-275-0500	\$22.80
141-275-0600	\$22.80
141-275-0700	\$22.80
141-275-0800	\$22.80
141-275-0900	\$22.80
141-275-1000	\$22.80
141-275-1100	\$22.80
141-275-1200	\$22.80
141-276-0100	\$22.80
141-276-0200	\$22.80
141-276-0300	\$22.80
141-276-0400	\$22.80
141-291-0100	\$22.80
141-291-0400	\$22.80
141-291-0500	\$22.80
141-291-0600	\$22.80
141-291-0700	\$22.80
141-291-0900	\$22.80
141-291-1000	\$22.80
141-291-1100	\$22.80
141-291-1200	\$22.80
141-291-1300	\$22.80
141-292-0100	\$22.80
141-292-0200	\$22.80
141-292-0300	\$22.80
141-292-0400	\$22.80
141-292-0500	\$22.80
141-292-0600	\$22.80
141-292-0700	\$22.80
141-292-0800	\$22.80
141-292-0900	\$22.80
141-292-1200	\$22.80
141-292-1400	\$22.80
141-292-1500	\$22.80
141-293-0100	\$22.80

**Borrego Water District
Water Availability Standby Charge
Fund: 6415-01
FY 2023-24 Levy**

APN	FY 2023-24 LEVY
141-293-0200	\$22.80
141-293-0300	\$22.80
141-293-0400	\$22.80
141-293-0700	\$22.80
141-293-0800	\$22.80
141-293-0900	\$22.80
141-293-1000	\$22.80
141-293-1100	\$22.80
141-293-1200	\$22.80
141-293-1300	\$22.80
141-293-1400	\$22.80
141-293-1500	\$22.80
141-293-1600	\$22.80
141-293-1700	\$22.80
141-293-1800	\$22.80
141-293-1900	\$22.80
141-301-0100	\$22.80
141-301-0200	\$22.80
141-301-0400	\$22.80
141-302-0100	\$22.80
141-302-0200	\$22.80
141-302-0600	\$22.80
141-302-0700	\$22.80
141-302-0800	\$22.80
141-302-0900	\$22.80
141-302-1100	\$22.80
141-302-1200	\$22.80
141-302-1300	\$22.80
141-303-0100	\$22.80
141-303-0200	\$22.80
141-303-0300	\$22.80
141-303-0400	\$22.80
141-320-0100	\$22.80
141-320-0200	\$22.80
141-320-0300	\$22.80
141-320-0400	\$22.80
141-320-0500	\$22.80
141-320-0600	\$22.80
141-320-0700	\$22.80
141-320-0800	\$22.80
141-320-0900	\$22.80
141-320-1000	\$22.80
141-320-1100	\$22.80
141-320-1200	\$22.80
141-320-1300	\$22.80
141-320-1400	\$22.80
141-320-1500	\$22.80

**Borrego Water District
Water Availability Standby Charge
Fund: 6415-01
FY 2023-24 Levy**

APN	FY 2023-24 LEVY
141-320-1600	\$22.80
141-320-1700	\$22.80
141-320-1800	\$22.80
141-320-1900	\$22.80
141-320-2000	\$22.80
141-320-2100	\$22.80
141-320-2200	\$22.80
141-320-2300	\$22.80
141-320-2400	\$22.80
141-320-2500	\$22.80
141-320-2700	\$22.80
141-320-2800	\$22.80
141-320-2900	\$22.80
141-320-3000	\$22.80
141-320-3100	\$22.80
141-320-3200	\$22.80
141-320-3300	\$22.80
141-320-3400	\$22.80
141-320-3500	\$22.80
141-320-3600	\$22.80
141-320-3700	\$22.80
141-320-3800	\$22.80
141-320-3900	\$22.80
141-320-4000	\$22.80
141-320-4100	\$22.80
141-320-4200	\$22.80
141-320-4300	\$22.80
141-330-0100	\$22.80
141-330-0200	\$22.80
141-330-0300	\$22.80
141-330-0400	\$22.80
141-330-0500	\$22.80
141-330-0600	\$22.80
141-330-0700	\$22.80
141-330-0800	\$22.80
141-330-0900	\$22.80
141-330-1000	\$22.80
141-330-1100	\$22.80
141-330-1200	\$22.80
141-330-1300	\$22.80
141-330-1400	\$22.80
141-330-1500	\$22.80
141-330-1600	\$22.80
141-330-1700	\$22.80
141-330-1800	\$22.80
141-330-1900	\$22.80
141-330-2000	\$22.80

**Borrego Water District
Water Availability Standby Charge
Fund: 6415-01
FY 2023-24 Levy**

APN	FY 2023-24 LEVY
141-330-2100	\$22.80
141-330-2200	\$22.80
141-330-2300	\$22.80
141-330-2400	\$22.80
141-330-2500	\$22.80
141-330-2600	\$22.80
141-330-2700	\$22.80
141-330-2800	\$22.80
141-330-2900	\$22.80
141-330-3000	\$22.80
141-330-3100	\$22.80
141-330-3200	\$22.80
141-330-3300	\$22.80
141-330-3400	\$22.80
141-330-3500	\$22.80
141-330-3600	\$22.80
141-330-3700	\$22.80
141-350-0100	\$22.80
141-350-0200	\$22.80
141-350-0300	\$22.80
141-350-0400	\$22.80
141-350-0500	\$22.80
141-350-0600	\$22.80
141-350-0700	\$22.80
141-350-0800	\$22.80
141-350-0900	\$22.80
141-350-1000	\$22.80
141-350-1100	\$22.80
141-350-1200	\$22.80
141-350-1300	\$22.80
141-350-1400	\$22.80
141-350-1500	\$22.80
141-350-1600	\$22.80
141-350-1700	\$22.80
141-350-1800	\$22.80
141-350-1900	\$22.80
141-350-2000	\$22.80
141-350-2100	\$22.80
141-350-2200	\$22.80
141-350-2300	\$22.80
141-350-2400	\$22.80
141-350-2500	\$22.80
141-350-2600	\$22.80
141-350-2700	\$22.80
141-350-2800	\$22.80
141-350-2900	\$22.80
141-350-3100	\$22.80

**Borrego Water District
Water Availability Standby Charge
Fund: 6415-01
FY 2023-24 Levy**

APN	FY 2023-24 LEVY
141-350-3200	\$22.80
141-350-3300	\$22.80
141-350-3400	\$22.80
141-350-3500	\$22.80
141-350-3600	\$22.80
141-350-3700	\$22.80
141-350-3800	\$22.80
141-350-3900	\$22.80
141-350-4000	\$22.80
141-350-4100	\$22.80
141-350-4200	\$22.80
141-350-4300	\$22.80
141-350-4400	\$22.80
141-350-4500	\$22.80
141-370-0300	\$22.80
141-370-0400	\$22.80
141-370-0500	\$22.80
141-370-0600	\$22.80
141-370-1000	\$22.80
141-370-1600	\$22.80
141-370-1700	\$22.80
141-370-2200	\$22.80
141-370-2500	\$22.80
141-370-2900	\$22.80
141-370-3000	\$22.80
141-370-3100	\$22.80
141-370-3200	\$22.80
141-370-3300	\$22.80
141-370-3400	\$22.80
141-370-3500	\$22.80
141-370-3600	\$22.80
141-370-3700	\$22.80
141-370-4100	\$22.80
141-370-4200	\$22.80
141-370-4300	\$22.80
141-381-0100	\$22.80
141-381-0200	\$22.80
141-381-0300	\$22.80
141-381-0400	\$22.80
141-381-0500	\$22.80
141-381-0600	\$22.80
141-381-0700	\$22.80
141-381-0800	\$22.80
141-381-0900	\$22.80
141-381-1000	\$22.80
141-381-1100	\$22.80
141-381-1200	\$22.80

**Borrego Water District
Water Availability Standby Charge
Fund: 6415-01
FY 2023-24 Levy**

APN	FY 2023-24 LEVY
141-381-1300	\$22.80
141-381-1400	\$22.80
141-381-1500	\$22.80
141-381-1600	\$22.80
141-381-1700	\$22.80
141-381-1800	\$22.80
141-381-1900	\$22.80
141-381-2000	\$22.80
141-381-2100	\$22.80
141-381-2200	\$22.80
141-381-2300	\$22.80
141-381-2400	\$22.80
141-381-2500	\$22.80
141-381-2600	\$22.80
141-381-2700	\$22.80
141-381-2800	\$22.80
141-381-2900	\$22.80
141-381-3000	\$22.80
141-381-3100	\$22.80
141-381-3200	\$22.80
141-381-3300	\$22.80
141-381-3400	\$22.80
141-381-3500	\$22.80
141-381-3600	\$22.80
141-381-3700	\$22.80
141-381-3800	\$22.80
141-381-3900	\$22.80
141-381-4000	\$22.80
141-381-4100	\$22.80
141-381-4200	\$22.80
141-381-4300	\$22.80
141-381-4400	\$22.80
141-381-4500	\$22.80
141-382-0100	\$22.80
141-382-0200	\$22.80
141-382-0300	\$22.80
141-382-0400	\$22.80
141-382-0500	\$22.80
141-382-0600	\$22.80
141-382-0700	\$22.80
141-382-0800	\$22.80
141-382-0900	\$22.80
141-382-1000	\$22.80
141-382-1100	\$22.80
141-382-1200	\$22.80
141-382-1300	\$22.80
141-382-1400	\$22.80

**Borrego Water District
Water Availability Standby Charge
Fund: 6415-01
FY 2023-24 Levy**

APN	FY 2023-24 LEVY
141-382-1500	\$22.80
141-382-1600	\$22.80
141-382-1700	\$22.80
141-382-1800	\$22.80
141-382-1900	\$22.80
141-382-2000	\$22.80
141-382-2100	\$22.80
141-382-2200	\$22.80
141-382-2300	\$22.80
141-382-2400	\$22.80
141-382-2500	\$22.80
141-382-2600	\$22.80
141-382-2700	\$22.80
141-382-2800	\$22.80
141-382-2900	\$22.80
141-382-3000	\$22.80
141-382-3100	\$22.80
141-382-3200	\$22.80
141-382-3300	\$22.80
141-382-3400	\$22.80
141-382-3500	\$22.80
141-382-3600	\$22.80
141-382-3700	\$22.80
141-382-3800	\$22.80
141-382-3900	\$22.80
141-382-4000	\$22.80
141-382-4100	\$22.80
141-382-4200	\$22.80
141-382-4300	\$22.80
141-382-4400	\$22.80
141-382-4500	\$22.80
141-382-4600	\$22.80
141-382-4700	\$22.80
141-382-4800	\$22.80
141-382-4900	\$22.80
141-382-5000	\$22.80
141-382-5100	\$22.80
141-382-5200	\$22.80
141-382-5300	\$22.80
141-382-5400	\$22.80
141-382-5500	\$22.80
141-382-5700	\$22.80
141-382-5800	\$22.80
141-382-5900	\$22.80
141-382-6000	\$22.80
141-382-6100	\$22.80
141-382-6200	\$22.80

**Borrego Water District
Water Availability Standby Charge
Fund: 6415-01
FY 2023-24 Levy**

APN	FY 2023-24 LEVY
141-382-6300	\$22.80
141-383-0100	\$22.80
141-383-0200	\$22.80
141-383-0300	\$22.80
141-383-0400	\$22.80
141-383-0500	\$22.80
141-383-0600	\$22.80
141-383-0700	\$22.80
141-383-0800	\$22.80
141-383-0900	\$22.80
141-383-1000	\$22.80
141-383-1100	\$22.80
141-383-1200	\$22.80
141-383-1300	\$22.80
141-383-1400	\$22.80
141-383-1500	\$22.80
141-383-1600	\$22.80
141-383-1700	\$22.80
141-383-1800	\$22.80
141-383-1900	\$22.80
141-383-2000	\$22.80
141-383-2100	\$22.80
141-383-2200	\$22.80
141-383-2300	\$22.80
141-383-2400	\$22.80
141-383-2500	\$22.80
141-383-2600	\$22.80
141-383-2700	\$22.80
141-383-2800	\$22.80
141-383-2900	\$22.80
141-383-3000	\$22.80
141-383-3300	\$22.80
141-383-3400	\$22.80
141-383-3500	\$22.80
141-384-0100	\$22.80
141-384-0200	\$22.80
141-384-0300	\$22.80
141-384-0400	\$22.80
141-384-0500	\$22.80
141-384-0600	\$22.80
141-384-0700	\$22.80
141-384-0800	\$22.80
141-384-0900	\$22.80
141-384-1000	\$22.80
141-384-1100	\$22.80
141-384-1200	\$22.80
141-384-1300	\$22.80

**Borrego Water District
Water Availability Standby Charge
Fund: 6415-01
FY 2023-24 Levy**

APN	FY 2023-24 LEVY
141-384-1400	\$22.80
141-384-1500	\$22.80
141-384-1600	\$22.80
141-384-1700	\$22.80
141-384-1800	\$22.80
141-384-1900	\$22.80
141-384-2000	\$22.80
141-384-2100	\$22.80
141-384-2200	\$22.80
141-384-2300	\$22.80
141-384-2400	\$22.80
141-384-2500	\$22.80
141-384-2600	\$22.80
141-384-2700	\$22.80
141-384-2800	\$22.80
141-384-2900	\$22.80
141-384-3000	\$22.80
141-384-3100	\$22.80
141-384-3200	\$22.80
141-384-3300	\$22.80
141-384-3400	\$22.80
141-384-3500	\$22.80
141-384-3600	\$22.80
141-384-3700	\$22.80
141-384-3800	\$22.80
141-384-3900	\$22.80
141-384-4000	\$22.80
141-384-4100	\$22.80
141-384-4200	\$22.80
141-384-4300	\$22.80
141-384-4400	\$22.80
141-384-4700	\$22.80
141-384-4800	\$22.80
141-384-4900	\$22.80
141-384-5000	\$22.80
141-384-5100	\$22.80
141-384-5200	\$22.80
141-384-5301	\$22.80
141-384-5302	\$22.80
141-384-5400	\$22.80
141-384-5500	\$22.80
141-384-5600	\$22.80
141-384-5700	\$22.80
141-384-6600	\$22.80
141-384-6700	\$22.80
141-384-6800	\$22.80
141-390-0100	\$22.80

**Borrego Water District
Water Availability Standby Charge
Fund: 6415-01
FY 2023-24 Levy**

APN	FY 2023-24 LEVY
141-390-0200	\$22.80
141-390-0300	\$22.80
141-390-0400	\$22.80
141-390-0500	\$22.80
141-390-0600	\$22.80
141-390-0700	\$22.80
141-390-0800	\$22.80
141-390-0900	\$22.80
141-390-1000	\$22.80
141-390-1100	\$22.80
141-390-1200	\$22.80
141-390-1300	\$22.80
141-390-1400	\$22.80
141-390-1500	\$22.80
141-390-1600	\$22.80
141-390-1700	\$22.80
141-390-1800	\$22.80
141-390-1900	\$22.80
141-390-2000	\$22.80
141-390-2100	\$22.80
141-390-2200	\$22.80
141-390-2300	\$22.80
141-390-2400	\$22.80
141-390-2500	\$22.80
141-390-2600	\$22.80
141-390-2700	\$22.80
141-390-2800	\$22.80
141-390-2900	\$22.80
141-390-3000	\$22.80
141-390-3100	\$22.80
141-390-3200	\$22.80
141-390-3300	\$22.80
141-390-3400	\$22.80
141-390-3500	\$22.80
141-390-3600	\$22.80
141-390-3700	\$22.80
141-390-3800	\$22.80
141-390-3900	\$22.80
141-390-4000	\$22.80
141-390-4100	\$22.80
141-390-4200	\$22.80
141-390-4300	\$22.80
141-390-4400	\$22.80
141-390-4500	\$22.80
141-390-4600	\$22.80
141-390-4700	\$22.80
141-390-4800	\$22.80

**Borrego Water District
Water Availability Standby Charge
Fund: 6415-01
FY 2023-24 Levy**

APN	FY 2023-24 LEVY
141-390-4900	\$22.80
141-390-5000	\$22.80
141-390-5100	\$22.80
141-390-5200	\$22.80
141-390-5300	\$22.80
141-390-5400	\$22.80
141-390-5500	\$22.80
141-390-5600	\$22.80
141-390-5700	\$22.80
141-391-0100	\$22.80
141-391-0200	\$22.80
141-391-0300	\$22.80
141-391-0400	\$22.80
141-391-0500	\$22.80
141-391-0600	\$22.80
141-391-0700	\$22.80
141-391-0800	\$22.80
141-391-0900	\$22.80
141-391-1000	\$22.80
141-391-1100	\$22.80
141-391-1200	\$22.80
141-391-1300	\$22.80
141-391-1400	\$22.80
141-391-1500	\$22.80
141-391-1600	\$22.80
141-391-1700	\$22.80
141-391-1800	\$22.80
141-391-1900	\$22.80
141-391-2000	\$22.80
141-391-2100	\$22.80
141-391-2200	\$22.80
141-391-2300	\$22.80
141-391-2400	\$22.80
141-391-2500	\$22.80
141-391-2600	\$22.80
141-391-2700	\$22.80
141-391-2800	\$22.80
141-391-2900	\$22.80
141-391-3000	\$22.80
141-391-3100	\$22.80
141-391-3200	\$22.80
141-391-3300	\$22.80
141-391-3400	\$22.80
141-391-3500	\$22.80
141-391-3600	\$22.80
141-391-3700	\$22.80
141-391-3800	\$22.80

**Borrego Water District
Water Availability Standby Charge
Fund: 6415-01
FY 2023-24 Levy**

APN	FY 2023-24 LEVY
142-140-0900	\$22.80
142-140-1000	\$22.80
142-140-1100	\$22.80
142-140-1200	\$22.80
142-140-1300	\$22.80
142-140-1400	\$22.80
142-140-1500	\$22.80
142-140-1600	\$22.80
142-140-2300	\$22.80
142-140-2400	\$22.80
142-170-0100	\$22.80
142-170-0300	\$22.80
142-170-0400	\$22.80
142-170-0500	\$22.80
142-170-0600	\$22.80
142-170-0700	\$22.80
142-170-1300	\$22.80
197-040-2000	\$22.80
197-040-4200	\$22.80
198-010-0200	\$22.80
198-010-0300	\$22.80
198-010-0800	\$22.80
198-010-0900	\$22.80
198-010-1200	\$22.80
198-010-1300	\$22.80
198-010-1400	\$22.80
198-010-1800	\$22.80
198-010-2000	\$22.80
198-010-2300	\$22.80
198-020-1100	\$22.80
198-020-2700	\$22.80
198-020-2800	\$22.80
198-020-3300	\$22.80
198-020-3800	\$22.80
198-020-4300	\$22.80
198-020-4600	\$22.80
198-020-5300	\$22.80
198-020-5400	\$22.80
198-020-5600	\$22.80
198-020-5800	\$22.80
198-020-5900	\$22.80
198-020-6000	\$22.80
198-021-0100	\$22.80
198-021-0200	\$22.80
198-021-0300	\$22.80
198-021-0400	\$22.80
198-021-0500	\$22.80

**Borrego Water District
Water Availability Standby Charge
Fund: 6415-01
FY 2023-24 Levy**

APN	FY 2023-24 LEVY
198-021-0700	\$22.80
198-021-0900	\$22.80
198-040-0100	\$22.80
198-040-0200	\$22.80
198-040-0300	\$22.80
198-040-0400	\$22.80
198-040-0500	\$22.80
198-040-0600	\$22.80
198-040-0700	\$22.80
198-040-0800	\$22.80
198-040-0900	\$22.80
198-040-1000	\$22.80
198-040-1100	\$22.80
198-040-1200	\$22.80
198-040-1300	\$22.80
198-040-1400	\$22.80
198-040-1500	\$22.80
198-040-1600	\$22.80
198-040-1700	\$22.80
198-040-1800	\$22.80
198-040-1900	\$22.80
198-040-2000	\$22.80
198-040-2100	\$22.80
198-040-2200	\$22.80
198-040-2300	\$22.80
198-040-2400	\$22.80
198-040-2500	\$22.80
198-040-2600	\$22.80
198-040-2700	\$22.80
198-040-2800	\$22.80
198-040-3100	\$22.80
198-040-3200	\$22.80
198-040-3300	\$22.80
198-040-3400	\$22.80
198-040-3500	\$22.80
198-040-3600	\$22.80
198-040-3700	\$22.80
198-040-3800	\$22.80
198-040-5400	\$22.80
198-040-5500	\$22.80
198-040-5700	\$22.80
198-040-6400	\$22.80
198-051-0100	\$22.80
198-052-0100	\$22.80
198-052-0200	\$22.80
198-052-0300	\$22.80
198-052-0400	\$22.80

**Borrego Water District
Water Availability Standby Charge
Fund: 6415-01
FY 2023-24 Levy**

APN	FY 2023-24 LEVY
198-052-0500	\$22.80
198-052-0600	\$22.80
198-052-0700	\$22.80
198-052-0800	\$22.80
198-052-0900	\$22.80
198-052-1000	\$22.80
198-052-1100	\$22.80
198-052-1200	\$22.80
198-052-1300	\$22.80
198-052-1400	\$22.80
198-052-1500	\$22.80
198-052-1600	\$22.80
198-052-1700	\$22.80
198-052-1800	\$22.80
198-052-1900	\$22.80
198-052-2000	\$22.80
198-052-2100	\$22.80
198-052-2200	\$22.80
198-052-2300	\$22.80
198-052-2400	\$22.80
198-052-2500	\$22.80
198-052-2600	\$22.80
198-052-2700	\$22.80
198-052-2800	\$22.80
198-052-2900	\$22.80
198-052-3000	\$22.80
198-053-0100	\$22.80
198-053-0200	\$22.80
198-053-0300	\$22.80
198-053-0400	\$22.80
198-053-0500	\$22.80
198-053-0600	\$22.80
198-053-0700	\$22.80
198-053-0800	\$22.80
198-053-0900	\$22.80
198-053-1000	\$22.80
198-053-1100	\$22.80
198-053-1200	\$22.80
198-053-1300	\$22.80
198-053-1400	\$22.80
198-053-1500	\$22.80
198-053-1600	\$22.80
198-053-1700	\$22.80
198-053-1800	\$22.80
198-053-1900	\$22.80
198-053-2000	\$22.80
198-053-2100	\$22.80

**Borrego Water District
Water Availability Standby Charge
Fund: 6415-01
FY 2023-24 Levy**

APN	FY 2023-24 LEVY
198-053-2200	\$22.80
198-053-2300	\$22.80
198-053-2400	\$22.80
198-053-2500	\$22.80
198-053-2600	\$22.80
198-053-2700	\$22.80
198-053-2800	\$22.80
198-053-2900	\$22.80
198-053-3000	\$22.80
198-053-3100	\$22.80
198-053-3200	\$22.80
198-053-3300	\$22.80
198-054-0100	\$22.80
198-054-0200	\$22.80
198-054-0300	\$22.80
198-054-0400	\$22.80
198-054-0500	\$22.80
198-054-0600	\$22.80
198-054-0700	\$22.80
198-054-0800	\$22.80
198-054-0900	\$22.80
198-054-1000	\$22.80
198-054-1100	\$22.80
198-054-1200	\$22.80
198-054-1300	\$22.80
198-054-1400	\$22.80
198-054-1500	\$22.80
198-054-1600	\$22.80
198-054-1700	\$22.80
198-054-1800	\$22.80
198-054-1900	\$22.80
198-054-2000	\$22.80
198-054-2100	\$22.80
198-054-2200	\$22.80
198-054-2300	\$22.80
198-054-2400	\$22.80
198-055-0100	\$22.80
198-055-0200	\$22.80
198-055-0300	\$22.80
198-055-0400	\$22.80
198-055-0500	\$22.80
198-056-0100	\$22.80
198-056-0200	\$22.80
198-056-0300	\$22.80
198-056-0400	\$22.80
198-056-0500	\$22.80
198-056-0600	\$22.80

**Borrego Water District
Water Availability Standby Charge
Fund: 6415-01
FY 2023-24 Levy**

APN	FY 2023-24 LEVY
198-056-0700	\$22.80
198-056-0800	\$22.80
198-056-0900	\$22.80
198-056-1000	\$22.80
198-056-1100	\$22.80
198-061-0100	\$22.80
198-061-0200	\$22.80
198-061-0300	\$22.80
198-061-0400	\$22.80
198-061-0500	\$22.80
198-061-0600	\$22.80
198-061-0700	\$22.80
198-061-0800	\$22.80
198-061-0900	\$22.80
198-061-1000	\$22.80
198-061-1100	\$22.80
198-061-1200	\$22.80
198-061-1300	\$22.80
198-061-1400	\$22.80
198-061-1500	\$22.80
198-061-1600	\$22.80
198-061-1700	\$22.80
198-061-1800	\$22.80
198-061-1900	\$22.80
198-061-2000	\$22.80
198-061-2100	\$22.80
198-061-2200	\$22.80
198-061-2300	\$22.80
198-061-2400	\$22.80
198-061-2500	\$22.80
198-061-2600	\$22.80
198-061-2700	\$22.80
198-061-2800	\$22.80
198-061-2900	\$22.80
198-061-3000	\$22.80
198-061-3100	\$22.80
198-061-3200	\$22.80
198-061-3300	\$22.80
198-061-3400	\$22.80
198-061-3500	\$22.80
198-061-3600	\$22.80
198-061-3700	\$22.80
198-061-3800	\$22.80
198-061-3900	\$22.80
198-061-4000	\$22.80
198-061-4100	\$22.80
198-061-4200	\$22.80

**Borrego Water District
Water Availability Standby Charge
Fund: 6415-01
FY 2023-24 Levy**

APN	FY 2023-24 LEVY
198-061-4300	\$22.80
198-061-4400	\$22.80
198-061-4500	\$22.80
198-061-4600	\$22.80
198-061-4700	\$22.80
198-061-4800	\$22.80
198-061-4900	\$22.80
198-061-5000	\$22.80
198-061-5100	\$22.80
198-061-5200	\$22.80
198-061-5300	\$22.80
198-061-5400	\$22.80
198-061-5500	\$22.80
198-061-5600	\$22.80
198-061-5700	\$22.80
198-061-5800	\$22.80
198-061-5900	\$22.80
198-061-6000	\$22.80
198-061-6100	\$22.80
198-061-6200	\$22.80
198-061-6300	\$22.80
198-061-6400	\$22.80
198-061-6500	\$22.80
198-061-6600	\$22.80
198-061-6700	\$22.80
198-061-6800	\$22.80
198-061-6900	\$22.80
198-062-0100	\$22.80
198-062-0200	\$22.80
198-062-0300	\$22.80
198-062-0400	\$22.80
198-062-0500	\$22.80
198-062-0600	\$22.80
198-062-0700	\$22.80
198-062-0800	\$22.80
198-062-0900	\$22.80
198-062-1000	\$22.80
198-063-0100	\$22.80
198-063-0200	\$22.80
198-063-0300	\$22.80
198-063-0400	\$22.80
198-063-0500	\$22.80
198-063-0600	\$22.80
198-063-0700	\$22.80
198-063-0800	\$22.80
198-063-0900	\$22.80
198-063-1000	\$22.80

**Borrego Water District
Water Availability Standby Charge
Fund: 6415-01
FY 2023-24 Levy**

APN	FY 2023-24 LEVY
198-071-0100	\$22.80
198-071-0200	\$22.80
198-071-0300	\$22.80
198-071-0400	\$22.80
198-071-0500	\$22.80
198-071-0600	\$22.80
198-071-0700	\$22.80
198-071-0800	\$22.80
198-071-0900	\$22.80
198-071-1000	\$22.80
198-072-0100	\$22.80
198-072-0200	\$22.80
198-072-0300	\$22.80
198-072-0400	\$22.80
198-072-0500	\$22.80
198-072-0600	\$22.80
198-072-0700	\$22.80
198-072-0800	\$22.80
198-072-0900	\$22.80
198-072-1000	\$22.80
198-081-0100	\$22.80
198-081-0200	\$22.80
198-081-0300	\$22.80
198-081-0400	\$22.80
198-081-0500	\$22.80
198-081-0600	\$22.80
198-081-0700	\$22.80
198-081-0800	\$22.80
198-081-0901	\$22.80
198-081-0902	\$22.80
198-081-1000	\$22.80
198-081-1100	\$22.80
198-081-1200	\$22.80
198-081-1300	\$22.80
198-081-1400	\$22.80
198-081-1500	\$22.80
198-081-1600	\$22.80
198-081-1700	\$22.80
198-081-1800	\$22.80
198-081-1900	\$22.80
198-081-2000	\$22.80
198-081-2100	\$22.80
198-081-2200	\$22.80
198-081-2300	\$22.80
198-081-2400	\$22.80
198-081-2500	\$22.80
198-081-2600	\$22.80

**Borrego Water District
Water Availability Standby Charge
Fund: 6415-01
FY 2023-24 Levy**

APN	FY 2023-24 LEVY
198-081-2700	\$22.80
198-081-2800	\$22.80
198-082-0100	\$22.80
198-082-0200	\$22.80
198-082-0300	\$22.80
198-082-0400	\$22.80
198-082-0500	\$22.80
198-082-0600	\$22.80
198-082-0700	\$22.80
198-082-0800	\$22.80
198-082-0900	\$22.80
198-082-1000	\$22.80
198-082-1100	\$22.80
198-082-1200	\$22.80
198-082-1300	\$22.80
198-082-1400	\$22.80
198-082-1500	\$22.80
198-082-1600	\$22.80
198-082-1700	\$22.80
198-082-1800	\$22.80
198-082-1900	\$22.80
198-082-2000	\$22.80
198-082-2100	\$22.80
198-082-2200	\$22.80
198-082-2300	\$22.80
198-082-2400	\$22.80
198-082-2500	\$22.80
198-082-2600	\$22.80
198-083-0100	\$22.80
198-083-0200	\$22.80
198-083-0300	\$22.80
198-083-0400	\$22.80
198-084-0100	\$22.80
198-084-0200	\$22.80
198-084-0300	\$22.80
198-084-0400	\$22.80
198-084-0500	\$22.80
198-084-0600	\$22.80
198-084-0700	\$22.80
198-084-0800	\$22.80
198-084-0900	\$22.80
198-084-1000	\$22.80
198-084-1100	\$22.80
198-085-0100	\$22.80
198-085-0200	\$22.80
198-085-0300	\$22.80
198-085-0400	\$22.80

**Borrego Water District
Water Availability Standby Charge
Fund: 6415-01
FY 2023-24 Levy**

APN	FY 2023-24 LEVY
198-085-0500	\$22.80
198-085-0600	\$22.80
198-085-0700	\$22.80
198-085-0800	\$22.80
198-085-0900	\$22.80
198-085-1000	\$22.80
198-085-1100	\$22.80
198-085-1200	\$22.80
198-085-1300	\$22.80
198-085-1400	\$22.80
198-086-0100	\$22.80
198-086-0200	\$22.80
198-086-0300	\$22.80
198-086-0400	\$22.80
198-086-0500	\$22.80
198-086-0600	\$22.80
198-086-0700	\$22.80
198-086-0800	\$22.80
198-086-0900	\$22.80
198-086-1000	\$22.80
198-086-1100	\$22.80
198-091-0100	\$22.80
198-091-0200	\$22.80
198-091-0300	\$22.80
198-091-0400	\$22.80
198-091-0500	\$22.80
198-091-0600	\$22.80
198-091-0700	\$22.80
198-091-0800	\$22.80
198-091-0900	\$22.80
198-091-1000	\$22.80
198-091-1100	\$22.80
198-091-1201	\$22.80
198-091-1202	\$22.80
198-091-1301	\$22.80
198-091-1302	\$22.80
198-091-1401	\$22.80
198-091-1402	\$22.80
198-091-1500	\$22.80
198-091-1601	\$22.80
198-091-1602	\$22.80
198-091-1701	\$22.80
198-091-1702	\$22.80
198-091-1800	\$22.80
198-091-1900	\$22.80
198-091-2100	\$22.80
198-091-2200	\$22.80

**Borrego Water District
Water Availability Standby Charge
Fund: 6415-01
FY 2023-24 Levy**

APN	FY 2023-24 LEVY
198-091-2300	\$22.80
198-091-2400	\$22.80
198-091-2500	\$22.80
198-091-2600	\$22.80
198-091-2700	\$22.80
198-091-2800	\$22.80
198-091-2900	\$22.80
198-091-3000	\$22.80
198-091-3100	\$22.80
198-091-3200	\$22.80
198-091-3300	\$22.80
198-091-3400	\$22.80
198-091-3600	\$22.80
198-091-3700	\$22.80
198-091-3800	\$22.80
198-091-3900	\$22.80
198-091-4100	\$22.80
198-091-4200	\$22.80
198-091-4300	\$22.80
198-091-4400	\$22.80
198-091-4500	\$22.80
198-091-4600	\$22.80
198-091-4700	\$22.80
198-091-4800	\$22.80
198-091-4900	\$22.80
198-091-5000	\$22.80
198-091-5100	\$22.80
198-091-5200	\$22.80
198-091-5300	\$22.80
198-091-5400	\$22.80
198-091-5500	\$22.80
198-091-5600	\$22.80
198-092-0100	\$22.80
198-092-0200	\$22.80
198-092-0300	\$22.80
198-092-0400	\$22.80
198-092-0500	\$22.80
198-092-0600	\$22.80
198-092-0700	\$22.80
198-092-0800	\$22.80
198-092-0900	\$22.80
198-092-1000	\$22.80
198-092-1100	\$22.80
198-092-1200	\$22.80
198-092-1300	\$22.80
198-092-1400	\$22.80
198-092-1500	\$22.80

**Borrego Water District
Water Availability Standby Charge
Fund: 6415-01
FY 2023-24 Levy**

APN	FY 2023-24 LEVY
198-092-1600	\$22.80
198-092-1700	\$22.80
198-093-0100	\$22.80
198-093-0200	\$22.80
198-093-0300	\$22.80
198-093-0500	\$22.80
198-093-0600	\$22.80
198-093-0700	\$22.80
198-093-0800	\$22.80
198-093-0900	\$22.80
198-093-1200	\$22.80
198-093-1500	\$22.80
198-093-1600	\$22.80
198-093-1700	\$22.80
198-093-1800	\$22.80
198-093-1900	\$22.80
198-093-2000	\$22.80
198-093-2100	\$22.80
198-093-2200	\$22.80
198-100-1700	\$22.80
198-100-1800	\$22.80
198-100-1900	\$22.80
198-100-2200	\$22.80
198-100-2300	\$22.80
198-111-0100	\$22.80
198-111-0200	\$22.80
198-111-0300	\$22.80
198-111-0400	\$22.80
198-111-0500	\$22.80
198-111-0600	\$22.80
198-111-0700	\$22.80
198-111-0800	\$22.80
198-112-0100	\$22.80
198-112-0200	\$22.80
198-112-0300	\$22.80
198-112-0400	\$22.80
198-112-0500	\$22.80
198-112-0600	\$22.80
198-112-0700	\$22.80
198-112-0800	\$22.80
198-112-0900	\$22.80
198-112-1000	\$22.80
198-121-0100	\$22.80
198-121-0200	\$22.80
198-121-0300	\$22.80
198-121-0700	\$22.80
198-122-0100	\$22.80

**Borrego Water District
Water Availability Standby Charge
Fund: 6415-01
FY 2023-24 Levy**

APN	FY 2023-24 LEVY
198-122-0400	\$22.80
198-122-0500	\$22.80
198-122-0600	\$22.80
198-122-0700	\$22.80
198-122-0800	\$22.80
198-122-0900	\$22.80
198-122-1000	\$22.80
198-122-1100	\$22.80
198-122-1200	\$22.80
198-122-1300	\$22.80
198-122-1400	\$22.80
198-122-1500	\$22.80
198-122-1600	\$22.80
198-131-0100	\$22.80
198-131-0200	\$22.80
198-131-0300	\$22.80
198-131-0400	\$22.80
198-131-0500	\$22.80
198-132-0100	\$22.80
198-132-0200	\$22.80
198-132-0300	\$22.80
198-133-0100	\$22.80
198-133-0200	\$22.80
198-133-0300	\$22.80
198-133-0400	\$22.80
198-133-0500	\$22.80
198-134-0100	\$22.80
198-134-0200	\$22.80
198-134-0300	\$22.80
198-135-0100	\$22.80
198-135-0200	\$22.80
198-135-0300	\$22.80
198-135-0400	\$22.80
198-135-0500	\$22.80
198-135-0600	\$22.80
198-135-0700	\$22.80
198-135-0800	\$22.80
198-140-0100	\$22.80
198-140-0200	\$22.80
198-140-0300	\$22.80
198-140-0400	\$22.80
198-140-0500	\$22.80
198-140-0600	\$22.80
198-140-0700	\$22.80
198-140-0800	\$22.80
198-151-0100	\$22.80
198-151-0200	\$22.80

**Borrego Water District
Water Availability Standby Charge
Fund: 6415-01
FY 2023-24 Levy**

APN	FY 2023-24 LEVY
198-151-0300	\$22.80
198-151-0400	\$22.80
198-151-0500	\$22.80
198-152-0100	\$22.80
198-153-0100	\$22.80
198-153-0200	\$22.80
198-153-0300	\$22.80
198-153-0700	\$22.80
198-153-0800	\$22.80
198-153-0900	\$22.80
198-153-1000	\$22.80
198-153-1100	\$22.80
198-153-1200	\$22.80
198-161-0100	\$22.80
198-161-0200	\$22.80
198-161-0300	\$22.80
198-161-0400	\$22.80
198-161-0500	\$22.80
198-161-0600	\$22.80
198-161-0700	\$22.80
198-161-0800	\$22.80
198-161-0900	\$22.80
198-161-1000	\$22.80
198-161-1100	\$22.80
198-161-1200	\$22.80
198-161-1300	\$22.80
198-161-1400	\$22.80
198-161-1500	\$22.80
198-161-1600	\$22.80
198-161-1700	\$22.80
198-161-1800	\$22.80
198-162-0800	\$22.80
198-162-0900	\$22.80
198-162-1700	\$22.80
198-162-2000	\$22.80
198-162-2100	\$22.80
198-162-2200	\$22.80
198-162-2300	\$22.80
198-171-0100	\$22.80
198-171-0200	\$22.80
198-171-0300	\$22.80
198-171-0400	\$22.80
198-172-0100	\$22.80
198-172-0400	\$22.80
198-172-0500	\$22.80
198-172-0600	\$22.80
198-172-0700	\$22.80

**Borrego Water District
Water Availability Standby Charge
Fund: 6415-01
FY 2023-24 Levy**

APN	FY 2023-24 LEVY
198-172-0800	\$22.80
198-172-0900	\$22.80
198-173-0100	\$22.80
198-173-0200	\$22.80
198-173-0300	\$22.80
198-173-0400	\$22.80
198-173-0500	\$22.80
198-173-0600	\$22.80
198-173-0700	\$22.80
198-173-0800	\$22.80
198-173-0900	\$22.80
198-173-1000	\$22.80
198-173-1300	\$22.80
198-173-1400	\$22.80
198-173-1500	\$22.80
198-173-1800	\$22.80
198-173-1900	\$22.80
198-173-2000	\$22.80
198-173-2100	\$22.80
198-173-2200	\$22.80
198-173-2300	\$22.80
198-173-2400	\$22.80
198-173-2500	\$22.80
198-174-2100	\$22.80
198-174-2200	\$22.80
198-174-2300	\$22.80
198-174-2400	\$22.80
198-174-2500	\$22.80
198-174-2600	\$22.80
198-174-2700	\$22.80
198-174-2800	\$22.80
198-174-2900	\$22.80
198-174-3000	\$22.80
198-174-3300	\$22.80
198-181-0100	\$22.80
198-181-0200	\$22.80
198-181-0300	\$22.80
198-181-0400	\$22.80
198-181-0500	\$22.80
198-181-0600	\$22.80
198-181-0700	\$22.80
198-182-0100	\$22.80
198-182-0200	\$22.80
198-182-0300	\$22.80
198-182-0900	\$22.80
198-182-1000	\$22.80
198-182-1100	\$22.80

**Borrego Water District
Water Availability Standby Charge
Fund: 6415-01
FY 2023-24 Levy**

APN	FY 2023-24 LEVY
198-182-1200	\$22.80
198-182-1300	\$22.80
198-182-1400	\$22.80
198-182-1500	\$22.80
198-182-1600	\$22.80
198-182-1700	\$22.80
198-182-1800	\$22.80
198-182-2500	\$22.80
198-182-2600	\$22.80
198-182-2800	\$22.80
198-182-2900	\$22.80
198-191-0100	\$22.80
198-191-0200	\$22.80
198-191-0300	\$22.80
198-191-0400	\$22.80
198-191-0500	\$22.80
198-192-0600	\$22.80
198-192-0800	\$22.80
198-192-0900	\$22.80
198-192-1000	\$22.80
198-192-1100	\$22.80
198-192-1200	\$22.80
198-192-1500	\$22.80
198-192-1600	\$22.80
198-192-2300	\$22.80
198-192-2400	\$22.80
198-192-2500	\$22.80
198-192-2600	\$22.80
198-192-2700	\$22.80
198-192-2800	\$22.80
198-192-2900	\$22.80
198-201-1400	\$22.80
198-201-1500	\$22.80
198-201-2900	\$22.80
198-201-3000	\$22.80
198-201-3100	\$22.80
198-201-3200	\$22.80
198-201-3300	\$22.80
198-201-3400	\$22.80
198-201-3500	\$22.80
198-201-3600	\$22.80
198-201-3700	\$22.80
198-201-3900	\$22.80
198-201-4000	\$22.80
198-201-4100	\$22.80
198-201-4200	\$22.80
198-201-4300	\$22.80

**Borrego Water District
Water Availability Standby Charge
Fund: 6415-01
FY 2023-24 Levy**

APN	FY 2023-24 LEVY
198-202-0100	\$22.80
198-202-0200	\$22.80
198-202-0300	\$22.80
198-202-0400	\$22.80
198-202-0500	\$22.80
198-202-0600	\$22.80
198-202-0700	\$22.80
198-202-0800	\$22.80
198-202-0900	\$22.80
198-211-0100	\$22.80
198-211-0200	\$22.80
198-211-0300	\$22.80
198-211-0400	\$22.80
198-211-0500	\$22.80
198-211-0600	\$22.80
198-211-0700	\$22.80
198-211-0800	\$22.80
198-212-0100	\$22.80
198-212-0200	\$22.80
198-212-0300	\$22.80
198-212-0400	\$22.80
198-212-0500	\$22.80
198-212-0600	\$22.80
198-212-0700	\$22.80
198-212-0800	\$22.80
198-212-0900	\$22.80
198-212-1000	\$22.80
198-212-1100	\$22.80
198-212-1200	\$22.80
198-212-1300	\$22.80
198-212-1400	\$22.80
198-212-1500	\$22.80
198-212-1600	\$22.80
198-212-1700	\$22.80
198-212-1800	\$22.80
198-212-1900	\$22.80
198-212-2000	\$22.80
198-212-2100	\$22.80
198-213-0100	\$22.80
198-213-0200	\$22.80
198-213-0300	\$22.80
198-214-0100	\$22.80
198-214-0200	\$22.80
198-214-0300	\$22.80
198-214-0400	\$22.80
198-220-0200	\$22.80
198-220-0300	\$22.80

**Borrego Water District
Water Availability Standby Charge
Fund: 6415-01
FY 2023-24 Levy**

APN	FY 2023-24 LEVY
198-220-0400	\$22.80
198-220-0501	\$22.80
198-220-0502	\$22.80
198-220-0600	\$22.80
198-220-0700	\$22.80
198-220-3500	\$22.80
198-220-3600	\$22.80
198-220-3700	\$22.80
198-220-3800	\$22.80
198-220-3900	\$22.80
198-220-4000	\$22.80
198-220-4100	\$22.80
198-220-4200	\$22.80
198-220-4300	\$22.80
198-220-4400	\$22.80
198-220-4500	\$22.80
198-220-4600	\$22.80
198-220-4700	\$22.80
198-220-4800	\$22.80
198-220-5000	\$22.80
198-230-0100	\$22.80
198-230-0200	\$22.80
198-230-0300	\$22.80
198-230-0400	\$22.80
198-230-0500	\$22.80
198-230-0600	\$22.80
198-230-0700	\$22.80
198-230-0800	\$22.80
198-230-0900	\$22.80
198-230-1000	\$22.80
198-230-1100	\$22.80
198-230-1200	\$22.80
198-230-1300	\$22.80
198-230-1400	\$22.80
198-230-1500	\$22.80
198-230-1600	\$22.80
198-230-1700	\$22.80
198-230-1800	\$22.80
198-230-1901	\$22.80
198-230-1902	\$22.80
198-230-2001	\$22.80
198-230-2002	\$22.80
198-230-2100	\$22.80
198-230-2200	\$22.80
198-230-2300	\$22.80
198-230-2400	\$22.80
198-230-2500	\$22.80

**Borrego Water District
Water Availability Standby Charge
Fund: 6415-01
FY 2023-24 Levy**

APN	FY 2023-24 LEVY
198-230-2600	\$22.80
198-230-2700	\$22.80
198-230-2800	\$22.80
198-230-2900	\$22.80
198-230-3000	\$22.80
198-230-3100	\$22.80
198-230-3200	\$22.80
198-230-3300	\$22.80
198-230-3400	\$22.80
198-230-3500	\$22.80
198-230-3600	\$22.80
198-230-3700	\$22.80
198-230-3800	\$22.80
198-230-3900	\$22.80
198-230-4000	\$22.80
198-230-4100	\$22.80
198-230-4200	\$22.80
198-230-4301	\$22.80
198-230-4302	\$22.80
198-230-4303	\$22.80
198-230-4400	\$22.80
198-230-4900	\$22.80
198-230-5000	\$22.80
198-230-5100	\$22.80
198-230-5200	\$22.80
198-230-5300	\$22.80
198-230-5400	\$22.80
198-230-5800	\$22.80
198-230-6100	\$22.80
198-230-6200	\$22.80
198-230-6300	\$22.80
198-230-6400	\$22.80
198-230-6500	\$22.80
198-230-6700	\$22.80
198-241-0100	\$22.80
198-241-0200	\$22.80
198-241-0300	\$22.80
198-241-0400	\$22.80
198-241-0500	\$22.80
198-241-0600	\$22.80
198-241-0700	\$22.80
198-241-0900	\$22.80
198-241-1000	\$22.80
198-241-1100	\$22.80
198-241-1200	\$22.80
198-241-1300	\$22.80
198-241-1400	\$22.80

**Borrego Water District
Water Availability Standby Charge
Fund: 6415-01
FY 2023-24 Levy**

APN	FY 2023-24 LEVY
198-241-1500	\$22.80
198-241-1600	\$22.80
198-241-1700	\$22.80
198-241-1800	\$22.80
198-241-1900	\$22.80
198-242-0100	\$22.80
198-242-0200	\$22.80
198-242-0300	\$22.80
198-242-0400	\$22.80
198-242-0500	\$22.80
198-242-0600	\$22.80
198-242-0700	\$22.80
198-242-0800	\$22.80
198-242-0900	\$22.80
198-242-1000	\$22.80
198-242-1100	\$22.80
198-242-1200	\$22.80
198-242-1300	\$22.80
198-242-1400	\$22.80
198-242-1500	\$22.80
198-242-1600	\$22.80
198-242-1700	\$22.80
198-242-1800	\$22.80
198-242-1900	\$22.80
198-242-2000	\$22.80
198-242-2100	\$22.80
198-242-2200	\$22.80
198-242-2300	\$22.80
198-242-2400	\$22.80
198-242-2500	\$22.80
198-242-2600	\$22.80
198-242-2700	\$22.80
198-243-0100	\$22.80
198-243-0200	\$22.80
198-243-0300	\$22.80
198-243-0400	\$22.80
198-243-0500	\$22.80
198-243-0600	\$22.80
198-243-0700	\$22.80
198-243-0800	\$22.80
198-243-0900	\$22.80
198-243-1000	\$22.80
198-243-1100	\$22.80
198-243-1200	\$22.80
198-243-1300	\$22.80
198-243-1400	\$22.80
198-243-1500	\$22.80

**Borrego Water District
Water Availability Standby Charge
Fund: 6415-01
FY 2023-24 Levy**

APN	FY 2023-24 LEVY
198-243-1600	\$22.80
198-243-1700	\$22.80
198-243-1800	\$22.80
198-243-1900	\$22.80
198-243-2100	\$22.80
198-243-2200	\$22.80
198-243-2300	\$22.80
198-243-2400	\$22.80
198-243-2500	\$22.80
198-243-2600	\$22.80
198-243-2700	\$22.80
198-243-2800	\$22.80
198-243-2900	\$22.80
198-243-3000	\$22.80
198-251-0100	\$22.80
198-251-0200	\$22.80
198-251-0300	\$22.80
198-251-0400	\$22.80
198-251-0500	\$22.80
198-251-0600	\$22.80
198-251-0700	\$22.80
198-251-0800	\$22.80
198-251-0900	\$22.80
198-251-1000	\$22.80
198-251-1100	\$22.80
198-251-1200	\$22.80
198-251-1300	\$22.80
198-251-1400	\$22.80
198-251-1500	\$22.80
198-251-1600	\$22.80
198-251-1700	\$22.80
198-251-1800	\$22.80
198-251-1900	\$22.80
198-251-2000	\$22.80
198-251-2100	\$22.80
198-251-2200	\$22.80
198-251-2300	\$22.80
198-251-2400	\$22.80
198-251-2500	\$22.80
198-252-0100	\$22.80
198-252-0200	\$22.80
198-252-0300	\$22.80
198-252-0400	\$22.80
198-252-0500	\$22.80
198-252-0600	\$22.80
198-252-0700	\$22.80
198-252-0800	\$22.80

**Borrego Water District
Water Availability Standby Charge
Fund: 6415-01
FY 2023-24 Levy**

APN	FY 2023-24 LEVY
198-252-0900	\$22.80
198-252-1000	\$22.80
198-252-1100	\$22.80
198-252-1200	\$22.80
198-252-1300	\$22.80
198-252-1400	\$22.80
198-252-1500	\$22.80
198-252-1700	\$22.80
198-252-1800	\$22.80
198-252-1900	\$22.80
198-252-2000	\$22.80
198-252-2100	\$22.80
198-252-2200	\$22.80
198-252-2300	\$22.80
198-252-2400	\$22.80
198-252-2500	\$22.80
198-253-0100	\$22.80
198-253-0200	\$22.80
198-253-0300	\$22.80
198-253-0400	\$22.80
198-253-0500	\$22.80
198-253-0600	\$22.80
198-253-0700	\$22.80
198-253-0800	\$22.80
198-253-0900	\$22.80
198-253-1000	\$22.80
198-253-1100	\$22.80
198-253-1200	\$22.80
198-253-1300	\$22.80
198-253-1400	\$22.80
198-253-1500	\$22.80
198-253-1600	\$22.80
198-253-1700	\$22.80
198-253-1800	\$22.80
198-253-1900	\$22.80
198-253-2000	\$22.80
198-253-2100	\$22.80
198-253-2200	\$22.80
198-253-2300	\$22.80
198-253-2400	\$22.80
198-253-2500	\$22.80
198-253-2600	\$22.80
198-253-2700	\$22.80
198-253-2800	\$22.80
198-253-2900	\$22.80
198-253-3000	\$22.80
198-253-3100	\$22.80

**Borrego Water District
Water Availability Standby Charge
Fund: 6415-01
FY 2023-24 Levy**

APN	FY 2023-24 LEVY
198-253-3200	\$22.80
198-253-3300	\$22.80
198-253-3400	\$22.80
198-253-3500	\$22.80
198-253-3600	\$22.80
198-261-0100	\$22.80
198-261-0300	\$22.80
198-261-0400	\$22.80
198-261-0500	\$22.80
198-261-0600	\$22.80
198-261-0700	\$22.80
198-261-0800	\$22.80
198-261-0900	\$22.80
198-261-1000	\$22.80
198-261-1100	\$22.80
198-261-1200	\$22.80
198-261-1300	\$22.80
198-261-1400	\$22.80
198-261-1500	\$22.80
198-261-1600	\$22.80
198-261-1700	\$22.80
198-261-1800	\$22.80
198-261-1900	\$22.80
198-261-2100	\$22.80
198-261-2300	\$22.80
198-261-2400	\$22.80
198-262-0100	\$22.80
198-262-0200	\$22.80
198-262-0300	\$22.80
198-262-0400	\$22.80
198-262-0500	\$22.80
198-262-0600	\$22.80
198-262-0700	\$22.80
198-262-0800	\$22.80
198-262-0900	\$22.80
198-262-1000	\$22.80
198-262-1100	\$22.80
198-262-1200	\$22.80
198-262-1300	\$22.80
198-262-1400	\$22.80
198-262-1500	\$22.80
198-262-1600	\$22.80
198-262-1700	\$22.80
198-262-1800	\$22.80
198-262-1900	\$22.80
198-262-2000	\$22.80
198-262-2100	\$22.80

**Borrego Water District
Water Availability Standby Charge
Fund: 6415-01
FY 2023-24 Levy**

APN	FY 2023-24 LEVY
198-263-0100	\$22.80
198-263-0200	\$22.80
198-263-0300	\$22.80
198-263-0400	\$22.80
198-263-0500	\$22.80
198-263-0600	\$22.80
198-263-0700	\$22.80
198-263-0800	\$22.80
198-263-0900	\$22.80
198-263-1000	\$22.80
198-263-1100	\$22.80
198-263-1200	\$22.80
198-263-1300	\$22.80
198-263-1400	\$22.80
198-263-1500	\$22.80
198-263-1600	\$22.80
198-263-1700	\$22.80
198-263-1800	\$22.80
198-263-1900	\$22.80
198-263-2000	\$22.80
198-263-2100	\$22.80
198-263-2200	\$22.80
198-263-2300	\$22.80
198-263-2400	\$22.80
198-263-2500	\$22.80
198-263-2600	\$22.80
198-263-2700	\$22.80
198-263-2800	\$22.80
198-263-2900	\$22.80
198-263-3000	\$22.80
198-263-3100	\$22.80
198-263-3200	\$22.80
198-263-3300	\$22.80
198-263-3400	\$22.80
198-263-3500	\$22.80
198-263-3600	\$22.80
198-270-0900	\$22.80
198-270-1200	\$22.80
198-291-0100	\$22.80
198-291-0200	\$22.80
198-291-0300	\$22.80
198-291-0400	\$22.80
198-291-0500	\$22.80
198-291-0600	\$22.80
198-291-0700	\$22.80
198-292-0100	\$22.80
198-292-0200	\$22.80

**Borrego Water District
Water Availability Standby Charge
Fund: 6415-01
FY 2023-24 Levy**

APN	FY 2023-24 LEVY
198-292-0300	\$22.80
198-292-0400	\$22.80
198-292-0500	\$22.80
198-292-0600	\$22.80
198-293-0100	\$22.80
198-293-0200	\$22.80
198-301-0100	\$22.80
198-301-0200	\$22.80
198-301-0300	\$22.80
198-301-0400	\$22.80
198-301-0500	\$22.80
198-301-0600	\$22.80
198-302-0100	\$22.80
198-302-0200	\$22.80
198-302-0300	\$22.80
198-302-0400	\$22.80
198-302-0500	\$22.80
198-302-0600	\$22.80
198-302-0700	\$22.80
198-302-0800	\$22.80
198-302-1000	\$22.80
198-302-1100	\$22.80
198-302-1200	\$22.80
198-303-0100	\$22.80
198-303-0200	\$22.80
198-303-0300	\$22.80
198-303-0400	\$22.80
198-303-0500	\$22.80
198-303-0600	\$22.80
198-303-0700	\$22.80
198-304-0100	\$22.80
198-304-0200	\$22.80
198-304-0300	\$22.80
198-304-0400	\$22.80
198-304-0500	\$22.80
198-304-0600	\$22.80
198-311-0100	\$22.80
198-311-0200	\$22.80
198-311-0300	\$22.80
198-311-0400	\$22.80
198-311-0500	\$22.80
198-311-0600	\$22.80
198-311-0700	\$22.80
198-311-0800	\$22.80
198-311-0900	\$22.80
198-311-1000	\$22.80
198-311-1100	\$22.80

**Borrego Water District
Water Availability Standby Charge
Fund: 6415-01
FY 2023-24 Levy**

APN	FY 2023-24 LEVY
198-311-1200	\$22.80
198-311-1300	\$22.80
198-311-1400	\$22.80
198-311-1500	\$22.80
198-311-1600	\$22.80
198-311-1700	\$22.80
198-311-1800	\$22.80
198-311-1900	\$22.80
198-311-2000	\$22.80
198-311-2100	\$22.80
198-311-2200	\$22.80
198-311-2300	\$22.80
198-312-0100	\$22.80
198-312-0200	\$22.80
198-312-0300	\$22.80
198-312-0400	\$22.80
198-312-0500	\$22.80
198-312-0600	\$22.80
198-312-0700	\$22.80
198-312-0800	\$22.80
198-312-0900	\$22.80
198-320-0100	\$22.80
198-320-0200	\$22.80
198-320-0300	\$22.80
198-320-0400	\$22.80
198-320-0500	\$22.80
198-320-0600	\$22.80
198-320-1400	\$22.80
198-320-1500	\$22.80
198-320-2100	\$22.80
198-320-2300	\$22.80
198-320-2400	\$22.80
198-320-2500	\$22.80
198-320-2600	\$22.80
198-320-2800	\$22.80
198-320-3100	\$22.80
198-320-3300	\$22.80
198-320-3500	\$22.80
198-341-0100	\$22.80
198-341-0200	\$22.80
198-341-0300	\$22.80
198-341-0400	\$22.80
198-341-0700	\$22.80
198-341-0800	\$22.80
198-341-0900	\$22.80
198-341-1000	\$22.80
198-341-1100	\$22.80

**Borrego Water District
Water Availability Standby Charge
Fund: 6415-01
FY 2023-24 Levy**

APN	FY 2023-24 LEVY
198-341-1200	\$22.80
198-341-1300	\$22.80
198-341-1400	\$22.80
198-341-1500	\$22.80
198-341-1600	\$22.80
198-341-1700	\$22.80
198-341-1800	\$22.80
198-341-1900	\$22.80
198-341-2000	\$22.80
198-341-2100	\$22.80
198-341-2200	\$22.80
198-341-2300	\$22.80
198-341-2400	\$22.80
198-342-0100	\$22.80
198-342-0200	\$22.80
198-342-0300	\$22.80
198-342-0400	\$22.80
198-342-0500	\$22.80
198-342-0600	\$22.80
198-342-0700	\$22.80
198-342-0800	\$22.80
198-342-0900	\$22.80
198-342-1000	\$22.80
198-342-1100	\$22.80
198-342-1200	\$22.80
198-342-1300	\$22.80
198-342-1400	\$22.80
198-342-1500	\$22.80
198-342-1600	\$22.80
198-342-1700	\$22.80
198-342-1800	\$22.80
198-342-1900	\$22.80
198-342-2000	\$22.80
198-342-2100	\$22.80
198-342-2400	\$22.80
198-342-2600	\$22.80
198-342-2700	\$22.80
198-342-2800	\$22.80
198-342-2900	\$22.80
198-342-3000	\$22.80
198-342-3100	\$22.80
198-342-3200	\$22.80
198-351-0100	\$22.80
198-351-0200	\$22.80
198-351-0300	\$22.80
198-351-0400	\$22.80
198-351-0500	\$22.80

**Borrego Water District
Water Availability Standby Charge
Fund: 6415-01
FY 2023-24 Levy**

APN	FY 2023-24 LEVY
198-351-0600	\$22.80
198-351-0700	\$22.80
198-351-0800	\$22.80
198-351-0900	\$22.80
198-351-1000	\$22.80
198-351-1100	\$22.80
198-351-1200	\$22.80
198-351-1300	\$22.80
198-351-1400	\$22.80
198-351-1500	\$22.80
198-351-1600	\$22.80
198-351-1700	\$22.80
198-351-1800	\$22.80
198-351-1900	\$22.80
198-351-2000	\$22.80
198-351-2100	\$22.80
198-351-2200	\$22.80
198-351-2300	\$22.80
198-351-2400	\$22.80
198-351-2500	\$22.80
198-351-2600	\$22.80
198-351-2700	\$22.80
198-351-2800	\$22.80
198-351-2900	\$22.80
198-352-0100	\$22.80
198-352-0200	\$22.80
198-352-0300	\$22.80
198-352-0400	\$22.80
198-352-0500	\$22.80
198-352-0600	\$22.80
198-352-0700	\$22.80
198-352-0800	\$22.80
198-352-0900	\$22.80
198-352-1000	\$22.80
198-352-1100	\$22.80
198-352-1200	\$22.80
198-352-1300	\$22.80
198-352-1400	\$22.80
198-352-1500	\$22.80
198-352-1600	\$22.80
198-352-1700	\$22.80
198-352-1800	\$22.80
198-352-1900	\$22.80
198-352-2000	\$22.80
198-352-2100	\$22.80
198-352-2200	\$22.80
198-352-2300	\$22.80

**Borrego Water District
Water Availability Standby Charge
Fund: 6415-01
FY 2023-24 Levy**

APN	FY 2023-24 LEVY
198-352-2400	\$22.80
198-352-2500	\$22.80
198-352-2600	\$22.80
198-352-2700	\$22.80
198-352-2800	\$22.80
198-352-2900	\$22.80
198-352-3000	\$22.80
198-352-3100	\$22.80
198-352-3200	\$22.80
198-352-3300	\$22.80
198-352-3400	\$22.80
198-352-3500	\$22.80
198-352-3600	\$22.80
198-352-3700	\$22.80
198-352-3800	\$22.80
198-352-3900	\$22.80
198-352-4000	\$22.80
198-352-4100	\$22.80
198-352-4200	\$22.80
198-352-4300	\$22.80
198-352-4400	\$22.80
198-352-4500	\$22.80
198-352-4600	\$22.80
198-352-4700	\$22.80
198-352-4800	\$22.80
198-352-4900	\$22.80
198-352-5000	\$22.80
198-352-5100	\$22.80
198-361-0100	\$22.80
198-361-0200	\$22.80
198-361-0300	\$22.80
198-361-0400	\$22.80
198-361-0500	\$22.80
198-361-0600	\$22.80
198-361-0700	\$22.80
198-361-0800	\$22.80
198-361-0900	\$22.80
198-361-1000	\$22.80
198-361-1100	\$22.80
198-361-1200	\$22.80
198-361-1300	\$22.80
198-361-1400	\$22.80
198-361-1500	\$22.80
198-361-1600	\$22.80
198-361-1700	\$22.80
198-362-0100	\$22.80
198-362-0200	\$22.80

**Borrego Water District
Water Availability Standby Charge
Fund: 6415-01
FY 2023-24 Levy**

APN	FY 2023-24 LEVY
198-362-0300	\$22.80
198-362-0400	\$22.80
198-362-0500	\$22.80
198-362-0600	\$22.80
198-362-0700	\$22.80
198-362-0800	\$22.80
198-362-0900	\$22.80
198-362-1000	\$22.80
198-362-1100	\$22.80
198-362-1200	\$22.80
198-362-1300	\$22.80
198-362-1400	\$22.80
198-362-1500	\$22.80
198-362-1600	\$22.80
198-362-1700	\$22.80
198-362-1800	\$22.80
198-362-1900	\$22.80
198-362-2000	\$22.80
198-362-2100	\$22.80
198-363-0100	\$22.80
198-363-0200	\$22.80
198-363-0300	\$22.80
198-363-0400	\$22.80
198-363-0500	\$22.80
198-363-0600	\$22.80
198-363-0700	\$22.80
198-363-0800	\$22.80
198-363-0900	\$22.80
198-363-1000	\$22.80
198-363-1100	\$22.80
198-364-0100	\$22.80
198-364-0200	\$22.80
198-364-0300	\$22.80
198-364-0400	\$22.80
198-364-0500	\$22.80
198-364-0600	\$22.80
198-364-0700	\$22.80
198-364-0800	\$22.80
198-364-0900	\$22.80
198-364-1000	\$22.80
198-364-1100	\$22.80
198-364-1200	\$22.80
198-364-1300	\$22.80
198-364-1400	\$22.80
198-364-1500	\$22.80
198-364-1600	\$22.80
198-364-1700	\$22.80

**Borrego Water District
Water Availability Standby Charge
Fund: 6415-01
FY 2023-24 Levy**

APN	FY 2023-24 LEVY
198-364-1800	\$22.80
198-364-1900	\$22.80
198-364-2100	\$22.80
198-364-2200	\$22.80
198-364-2300	\$22.80
198-364-2400	\$22.80
198-364-2500	\$22.80
198-364-2600	\$22.80
198-364-2700	\$22.80
198-364-2800	\$22.80
198-364-2900	\$22.80
198-364-3100	\$22.80
198-364-3200	\$22.80
198-364-3300	\$22.80
198-364-3400	\$22.80
198-364-3500	\$22.80
198-364-3600	\$22.80
198-364-3700	\$22.80
198-364-3800	\$22.80
198-364-3900	\$22.80
198-364-4100	\$22.80
198-365-0100	\$22.80
198-365-0200	\$22.80
198-365-0300	\$22.80
198-365-0400	\$22.80
198-365-0500	\$22.80
198-365-0600	\$22.80
198-365-0700	\$22.80
198-365-0800	\$22.80
198-365-0900	\$22.80
198-365-1000	\$22.80
198-365-1100	\$22.80
198-365-1200	\$22.80
198-365-1300	\$22.80
198-365-1400	\$22.80
198-365-1500	\$22.80
198-365-1600	\$22.80
198-365-1700	\$22.80
198-365-1800	\$22.80
198-365-1900	\$22.80
198-365-2000	\$22.80
198-365-2100	\$22.80
198-371-0100	\$22.80
198-371-0200	\$22.80
198-371-0300	\$22.80
198-371-0400	\$22.80
198-371-0500	\$22.80

**Borrego Water District
Water Availability Standby Charge
Fund: 6415-01
FY 2023-24 Levy**

APN	FY 2023-24 LEVY
198-371-0600	\$22.80
198-371-0700	\$22.80
198-371-0800	\$22.80
198-371-0900	\$22.80
198-371-1000	\$22.80
198-371-1100	\$22.80
198-371-1200	\$22.80
198-371-1300	\$22.80
198-371-1400	\$22.80
198-371-1500	\$22.80
198-371-1600	\$22.80
198-371-1700	\$22.80
198-371-1800	\$22.80
198-371-1900	\$22.80
198-371-2000	\$22.80
198-371-2100	\$22.80
198-371-2200	\$22.80
198-371-2300	\$22.80
198-371-2400	\$22.80
198-371-2500	\$22.80
198-371-2600	\$22.80
198-372-0100	\$22.80
198-372-0200	\$22.80
198-372-0300	\$22.80
198-372-0400	\$22.80
198-372-0500	\$22.80
198-372-0600	\$22.80
198-372-0700	\$22.80
198-372-0800	\$22.80
198-372-0900	\$22.80
198-372-1000	\$22.80
198-372-1100	\$22.80
198-372-1200	\$22.80
198-372-1300	\$22.80
198-372-1400	\$22.80
198-372-1500	\$22.80
198-372-1600	\$22.80
198-373-0100	\$22.80
198-373-0200	\$22.80
198-373-0300	\$22.80
198-373-0400	\$22.80
198-373-0500	\$22.80
198-373-0600	\$22.80
198-373-0700	\$22.80
198-373-0800	\$22.80
198-373-0900	\$22.80
198-373-1000	\$22.80

**Borrego Water District
Water Availability Standby Charge
Fund: 6415-01
FY 2023-24 Levy**

APN	FY 2023-24 LEVY
198-373-1100	\$22.80
198-373-1200	\$22.80
198-373-1300	\$22.80
198-373-1400	\$22.80
198-373-1500	\$22.80
198-373-1600	\$22.80
198-373-1700	\$22.80
198-373-1800	\$22.80
198-373-1900	\$22.80
198-373-2000	\$22.80
198-373-2100	\$22.80
198-373-2200	\$22.80
198-373-2300	\$22.80
198-373-2400	\$22.80
198-373-2500	\$22.80
198-373-2600	\$22.80
198-373-2700	\$22.80
198-373-2800	\$22.80
198-373-2900	\$22.80
198-373-3000	\$22.80
198-373-3100	\$22.80
198-373-3200	\$22.80
198-373-3300	\$22.80
198-373-3400	\$22.80
198-373-3500	\$22.80
198-381-0100	\$22.80
198-381-0200	\$22.80
198-381-0300	\$22.80
198-381-0400	\$22.80
198-381-0500	\$22.80
198-381-0600	\$22.80
198-381-0700	\$22.80
198-381-0800	\$22.80
198-381-0900	\$22.80
198-381-1000	\$22.80
198-381-1100	\$22.80
198-381-1200	\$22.80
198-381-1300	\$22.80
198-381-1400	\$22.80
198-381-1700	\$22.80
198-381-1800	\$22.80
198-381-1900	\$22.80
198-381-2000	\$22.80
198-382-0100	\$22.80
198-382-0200	\$22.80
198-382-0300	\$22.80
198-382-0400	\$22.80

**Borrego Water District
Water Availability Standby Charge
Fund: 6415-01
FY 2023-24 Levy**

APN	FY 2023-24 LEVY
198-382-0500	\$22.80
198-382-0600	\$22.80
198-382-0700	\$22.80
198-382-0800	\$22.80
198-382-0900	\$22.80
198-382-1000	\$22.80
198-382-1100	\$22.80
198-382-1200	\$22.80
198-382-1300	\$22.80
198-382-1400	\$22.80
198-382-1500	\$22.80
198-382-1600	\$22.80
198-382-1700	\$22.80
198-382-1800	\$22.80
198-382-1900	\$22.80
198-382-2000	\$22.80
198-382-2100	\$22.80
198-382-2200	\$22.80
198-382-2300	\$22.80
198-382-2400	\$22.80
198-382-2500	\$22.80
198-382-2600	\$22.80
198-382-2700	\$22.80
198-382-2800	\$22.80
198-382-2900	\$22.80
198-382-3000	\$22.80
198-383-0100	\$22.80
198-383-0200	\$22.80
198-383-0300	\$22.80
198-383-0400	\$22.80
198-383-0500	\$22.80
198-383-0600	\$22.80
198-383-0700	\$22.80
198-383-0800	\$22.80
198-383-0900	\$22.80
198-383-1000	\$22.80
198-383-1100	\$22.80
198-383-1200	\$22.80
198-383-1300	\$22.80
198-383-1400	\$22.80
198-391-0200	\$22.80
198-391-0300	\$22.80
198-391-0400	\$22.80
198-391-0500	\$22.80
198-391-0600	\$22.80
198-391-0700	\$22.80
198-391-0800	\$22.80

**Borrego Water District
Water Availability Standby Charge
Fund: 6415-01
FY 2023-24 Levy**

APN	FY 2023-24 LEVY
198-391-0900	\$22.80
198-391-1000	\$22.80
198-391-1100	\$22.80
198-391-1200	\$22.80
198-391-1300	\$22.80
198-391-1400	\$22.80
198-391-1500	\$22.80
198-391-1600	\$22.80
198-391-1700	\$22.80
198-391-1800	\$22.80
198-391-1900	\$22.80
198-391-2000	\$22.80
198-391-2200	\$22.80
198-392-0200	\$22.80
198-392-0300	\$22.80
198-392-0400	\$22.80
198-392-0500	\$22.80
198-392-0600	\$22.80
198-392-0700	\$22.80
198-392-0800	\$22.80
198-392-0900	\$22.80
198-392-1000	\$22.80
198-392-1100	\$22.80
198-392-1200	\$22.80
198-392-1300	\$22.80
198-392-1400	\$22.80
198-392-1500	\$22.80
198-392-1600	\$22.80
198-392-1700	\$22.80
198-401-0100	\$22.80
198-401-0200	\$22.80
198-401-0300	\$22.80
198-401-0400	\$22.80
198-401-0500	\$22.80
198-401-0600	\$22.80
198-401-0700	\$22.80
198-401-0800	\$22.80
198-401-0900	\$22.80
198-401-1000	\$22.80
198-401-1100	\$22.80
198-401-1200	\$22.80
198-401-1300	\$22.80
198-401-1400	\$22.80
198-401-1500	\$22.80
198-401-1600	\$22.80
198-401-1700	\$22.80
198-401-1800	\$22.80

**Borrego Water District
Water Availability Standby Charge
Fund: 6415-01
FY 2023-24 Levy**

APN	FY 2023-24 LEVY
198-401-1900	\$22.80
198-401-2000	\$22.80
198-401-2100	\$22.80
198-401-2200	\$22.80
198-401-2300	\$22.80
198-401-2400	\$22.80
198-401-2500	\$22.80
198-401-2600	\$22.80
198-401-2700	\$22.80
198-401-2800	\$22.80
198-401-2900	\$22.80
198-402-0100	\$22.80
198-402-0200	\$22.80
198-402-0300	\$22.80
198-402-0400	\$22.80
198-402-0500	\$22.80
198-402-0600	\$22.80
198-402-0700	\$22.80
198-402-0800	\$22.80
198-402-0900	\$22.80
198-402-1000	\$22.80
198-402-1100	\$22.80
198-402-1200	\$22.80
198-402-1300	\$22.80
198-402-1400	\$22.80
198-402-1500	\$22.80
198-402-1600	\$22.80
198-402-1700	\$22.80
198-402-1800	\$22.80
198-402-1900	\$22.80
198-402-2000	\$22.80
198-402-2100	\$22.80
198-402-2200	\$22.80
198-402-2300	\$22.80
198-402-2400	\$22.80
198-402-2500	\$22.80
198-402-2600	\$22.80
198-402-2700	\$22.80
198-402-2800	\$22.80
198-402-2900	\$22.80
198-410-0400	\$22.80
198-410-0500	\$22.80
198-410-0600	\$22.80
198-410-0700	\$22.80
198-410-0800	\$22.80
198-410-0900	\$22.80
198-410-1000	\$22.80

**Borrego Water District
Water Availability Standby Charge
Fund: 6415-01
FY 2023-24 Levy**

APN	FY 2023-24 LEVY
198-410-1100	\$22.80
198-410-1200	\$22.80
198-410-1300	\$22.80
198-410-1400	\$22.80
198-410-1500	\$22.80
198-410-1600	\$22.80
198-410-1700	\$22.80
198-410-1900	\$22.80
198-410-2000	\$22.80
198-410-2300	\$22.80
198-410-2400	\$22.80
198-410-2500	\$22.80
198-410-2901	\$22.80
198-410-2902	\$22.80
198-410-3001	\$22.80
198-410-3002	\$22.80
198-410-3100	\$22.80
198-410-3301	\$22.80
198-410-3302	\$22.80
198-410-3600	\$22.80
198-430-0101	\$22.80
198-430-0102	\$22.80
198-430-0103	\$22.80
198-430-0104	\$22.80
198-430-0105	\$22.80
198-430-0106	\$22.80
198-430-0107	\$22.80
198-430-0108	\$22.80
198-430-0109	\$22.80
198-430-0110	\$22.80
198-430-0111	\$22.80
198-430-0112	\$22.80
198-430-0113	\$22.80
198-430-0114	\$22.80
198-430-0115	\$22.80
198-430-0116	\$22.80
198-430-0117	\$22.80
198-430-0118	\$22.80
198-430-0119	\$22.80
198-430-0120	\$22.80
198-430-0121	\$22.80
198-430-0122	\$22.80
198-430-0123	\$22.80
198-430-0124	\$22.80
198-430-0125	\$22.80
198-430-0126	\$22.80
198-430-0127	\$22.80

**Borrego Water District
Water Availability Standby Charge
Fund: 6415-01
FY 2023-24 Levy**

APN	FY 2023-24 LEVY
198-430-0128	\$22.80
199-011-0100	\$22.80
199-011-0800	\$22.80
199-011-0900	\$22.80
199-011-1000	\$22.80
199-011-1100	\$22.80
199-011-1200	\$22.80
199-011-1400	\$22.80
199-011-1500	\$22.80
199-011-1600	\$22.80
199-011-1700	\$22.80
199-011-1800	\$22.80
199-020-0100	\$22.80
199-020-0200	\$22.80
199-020-0300	\$22.80
199-020-0400	\$22.80
199-020-0500	\$22.80
199-020-0600	\$22.80
199-020-0700	\$22.80
199-020-0800	\$22.80
199-020-0900	\$22.80
199-020-1000	\$22.80
199-020-1100	\$22.80
199-020-1200	\$22.80
199-020-1300	\$22.80
199-020-1400	\$22.80
199-020-1500	\$22.80
199-020-1600	\$22.80
199-020-1700	\$22.80
199-020-1800	\$22.80
199-020-1900	\$22.80
199-020-2000	\$22.80
199-020-2100	\$22.80
199-020-2200	\$22.80
199-020-2300	\$22.80
199-020-2400	\$22.80
199-020-2500	\$22.80
199-020-2600	\$22.80
199-020-2700	\$22.80
199-020-2800	\$22.80
199-020-2900	\$22.80
199-020-3100	\$22.80
199-030-0100	\$22.80
199-030-0200	\$22.80
199-030-0300	\$22.80
199-030-0400	\$22.80
199-030-0500	\$22.80

**Borrego Water District
Water Availability Standby Charge
Fund: 6415-01
FY 2023-24 Levy**

APN	FY 2023-24 LEVY
199-030-0600	\$22.80
199-030-0700	\$22.80
199-030-0800	\$22.80
199-030-0900	\$22.80
199-030-1000	\$22.80
199-030-1100	\$22.80
199-030-1200	\$22.80
199-030-1300	\$22.80
199-030-1400	\$22.80
199-030-1500	\$22.80
199-030-1600	\$22.80
199-030-1700	\$22.80
199-030-1800	\$22.80
199-030-1900	\$22.80
199-030-2000	\$22.80
199-030-2100	\$22.80
199-030-2200	\$22.80
199-030-2300	\$22.80
199-030-2400	\$22.80
199-030-2500	\$22.80
199-030-2600	\$22.80
199-030-2700	\$22.80
199-030-2800	\$22.80
199-030-2900	\$22.80
199-030-3000	\$22.80
199-030-3100	\$22.80
199-030-3200	\$22.80
199-030-3400	\$22.80
199-030-3500	\$22.80
199-030-3600	\$22.80
199-030-3700	\$22.80
199-030-3800	\$22.80
199-030-3900	\$22.80
199-030-4000	\$22.80
199-030-4100	\$22.80
199-040-0100	\$22.80
199-040-0200	\$22.80
199-040-0300	\$22.80
199-040-0400	\$22.80
199-040-0500	\$22.80
199-040-0600	\$22.80
199-040-0700	\$22.80
199-040-0800	\$22.80
199-040-0900	\$22.80
199-040-1000	\$22.80
199-040-1100	\$22.80
199-040-1200	\$22.80

**Borrego Water District
Water Availability Standby Charge
Fund: 6415-01
FY 2023-24 Levy**

APN	FY 2023-24 LEVY
199-040-1300	\$22.80
199-040-1400	\$22.80
199-040-1500	\$22.80
199-040-1600	\$22.80
199-040-1700	\$22.80
199-040-1800	\$22.80
199-040-1900	\$22.80
199-040-2000	\$22.80
199-040-2100	\$22.80
199-040-2200	\$22.80
199-040-2300	\$22.80
199-040-2400	\$22.80
199-040-2501	\$22.80
199-040-2502	\$22.80
199-040-2601	\$22.80
199-040-2602	\$22.80
199-040-2701	\$22.80
199-040-2702	\$22.80
199-040-2801	\$22.80
199-040-2802	\$22.80
199-040-2900	\$22.80
199-040-3000	\$22.80
199-040-3100	\$22.80
199-040-3200	\$22.80
199-040-3300	\$22.80
199-040-3400	\$22.80
199-040-3500	\$22.80
199-040-3600	\$22.80
199-040-3700	\$22.80
199-040-3800	\$22.80
199-040-3900	\$22.80
199-040-4000	\$22.80
199-040-4100	\$22.80
199-040-4200	\$22.80
199-040-4300	\$22.80
199-040-4400	\$22.80
199-040-4500	\$22.80
199-040-4600	\$22.80
199-040-4700	\$22.80
199-040-4800	\$22.80
199-040-4900	\$22.80
199-040-5000	\$22.80
199-040-5100	\$22.80
199-040-5200	\$22.80
199-040-5300	\$22.80
199-040-5400	\$22.80
199-040-5500	\$22.80

**Borrego Water District
Water Availability Standby Charge
Fund: 6415-01
FY 2023-24 Levy**

APN	FY 2023-24 LEVY
199-040-5600	\$22.80
199-040-5700	\$22.80
199-040-5800	\$22.80
199-040-5900	\$22.80
199-040-6000	\$22.80
199-040-6100	\$22.80
199-040-6200	\$22.80
199-040-6300	\$22.80
199-040-6400	\$22.80
199-040-6500	\$22.80
199-060-0100	\$22.80
199-060-0400	\$22.80
199-060-0500	\$22.80
199-060-0600	\$22.80
199-060-0700	\$22.80
199-060-0800	\$22.80
199-060-0900	\$22.80
199-060-1000	\$22.80
199-060-1100	\$22.80
199-060-1300	\$22.80
199-090-0100	\$22.80
199-090-0200	\$22.80
199-090-0300	\$22.80
199-090-0400	\$22.80
199-090-0500	\$22.80
199-090-0600	\$22.80
199-090-0700	\$22.80
199-090-0800	\$22.80
199-090-0900	\$22.80
199-090-1000	\$22.80
199-090-1100	\$22.80
199-090-1200	\$22.80
199-090-1600	\$22.80
199-090-1700	\$22.80
199-090-1800	\$22.80
199-090-1900	\$22.80
199-090-2000	\$22.80
199-100-0100	\$22.80
199-100-0200	\$22.80
199-100-0300	\$22.80
199-100-0600	\$22.80
199-100-0800	\$22.80
199-100-0900	\$22.80
199-100-1000	\$22.80
199-100-1100	\$22.80
199-100-1200	\$22.80
199-100-1400	\$22.80

**Borrego Water District
Water Availability Standby Charge
Fund: 6415-01
FY 2023-24 Levy**

APN	FY 2023-24 LEVY
199-100-1500	\$22.80
199-100-1700	\$22.80
199-100-1800	\$22.80
199-100-1900	\$22.80
199-100-2000	\$22.80
199-100-2100	\$22.80
199-100-2200	\$22.80
199-110-0300	\$22.80
199-110-0400	\$22.80
199-110-0600	\$22.80
199-110-0800	\$22.80
199-110-0900	\$22.80
199-110-1000	\$22.80
199-110-1100	\$22.80
199-110-1200	\$22.80
199-110-1300	\$22.80
199-110-1400	\$22.80
199-130-0100	\$22.80
199-130-0200	\$22.80
199-130-0300	\$22.80
199-130-0400	\$22.80
199-130-0500	\$22.80
199-130-0600	\$22.80
199-130-0700	\$22.80
199-130-0800	\$22.80
199-130-0900	\$22.80
199-130-1000	\$22.80
199-130-1100	\$22.80
199-130-1200	\$22.80
199-130-1300	\$22.80
199-130-1400	\$22.80
199-130-1500	\$22.80
199-130-1600	\$22.80
199-130-1700	\$22.80
199-130-1800	\$22.80
199-130-1900	\$22.80
199-130-2000	\$22.80
199-130-2100	\$22.80
199-130-2300	\$22.80
199-130-2400	\$22.80
199-130-2500	\$22.80
199-130-2600	\$22.80
199-130-2700	\$22.80
199-130-2800	\$22.80
199-130-2900	\$22.80
199-140-0100	\$22.80
199-140-0200	\$22.80

**Borrego Water District
Water Availability Standby Charge
Fund: 6415-01
FY 2023-24 Levy**

APN	FY 2023-24 LEVY
199-140-0300	\$22.80
199-140-0400	\$22.80
199-140-0500	\$22.80
199-140-0600	\$22.80
199-140-0700	\$22.80
199-140-0800	\$22.80
199-140-0900	\$22.80
199-140-1000	\$22.80
199-140-1100	\$22.80
199-140-1300	\$22.80
199-140-1400	\$22.80
199-140-1500	\$22.80
199-140-1600	\$22.80
199-140-1700	\$22.80
199-140-2000	\$22.80
199-140-2100	\$22.80
199-140-2200	\$22.80
199-140-2400	\$22.80
199-140-2500	\$22.80
199-140-2600	\$22.80
199-140-2700	\$22.80
199-160-0200	\$22.80
199-160-0400	\$22.80
199-160-0600	\$22.80
199-160-0700	\$22.80
199-160-1000	\$22.80
199-160-1100	\$22.80
199-160-1200	\$22.80
199-160-1300	\$22.80
199-160-1400	\$22.80
199-160-1500	\$22.80
199-160-1600	\$22.80
199-160-1900	\$22.80
199-160-2100	\$22.80
199-160-2600	\$22.80
199-160-3000	\$22.80
199-160-3300	\$22.80
199-160-3400	\$22.80
199-160-3500	\$22.80
199-160-3700	\$22.80
199-160-3800	\$22.80
199-160-3900	\$22.80
199-160-4000	\$22.80
199-160-4100	\$22.80
199-160-4200	\$22.80
199-160-4300	\$22.80
199-160-4400	\$22.80

**Borrego Water District
Water Availability Standby Charge
Fund: 6415-01
FY 2023-24 Levy**

APN	FY 2023-24 LEVY
199-160-4500	\$22.80
199-181-0100	\$22.80
199-181-0200	\$22.80
199-181-0300	\$22.80
199-181-0400	\$22.80
199-181-0800	\$22.80
199-181-1200	\$22.80
199-181-1400	\$22.80
199-181-1500	\$22.80
199-181-1600	\$22.80
199-181-1800	\$22.80
199-181-1900	\$22.80
199-181-2000	\$22.80
199-181-2100	\$22.80
199-181-2200	\$22.80
199-181-2300	\$22.80
199-181-2400	\$22.80
199-182-0100	\$22.80
199-182-0200	\$22.80
199-182-0300	\$22.80
199-182-0400	\$22.80
199-182-0500	\$22.80
199-182-0600	\$22.80
199-182-0700	\$22.80
199-182-0800	\$22.80
199-182-0900	\$22.80
199-182-1000	\$22.80
199-182-1100	\$22.80
199-182-1200	\$22.80
199-182-1300	\$22.80
199-182-1400	\$22.80
199-182-1500	\$22.80
199-182-1600	\$22.80
199-182-1700	\$22.80
199-182-1800	\$22.80
199-182-1900	\$22.80
199-182-2000	\$22.80
199-182-2100	\$22.80
199-182-2200	\$22.80
199-182-2300	\$22.80
199-182-2400	\$22.80
199-182-2500	\$22.80
199-182-2600	\$22.80
199-182-2700	\$22.80
199-182-2800	\$22.80
199-182-2900	\$22.80
199-182-3000	\$22.80

**Borrego Water District
Water Availability Standby Charge
Fund: 6415-01
FY 2023-24 Levy**

APN	FY 2023-24 LEVY
199-182-3100	\$22.80
199-182-3200	\$22.80
199-182-3300	\$22.80
199-182-3400	\$22.80
199-182-3500	\$22.80
199-182-3600	\$22.80
199-182-3700	\$22.80
199-182-3800	\$22.80
199-182-3900	\$22.80
199-182-4000	\$22.80
199-182-4100	\$22.80
199-182-4200	\$22.80
199-182-4300	\$22.80
199-182-4400	\$22.80
199-182-4500	\$22.80
199-182-4600	\$22.80
199-182-4700	\$22.80
199-182-4800	\$22.80
199-182-4900	\$22.80
199-182-5000	\$22.80
199-182-5100	\$22.80
199-182-5200	\$22.80
199-182-5300	\$22.80
199-182-5400	\$22.80
199-182-5500	\$22.80
199-182-5600	\$22.80
760-204-0100	\$22.80
760-204-5300	\$22.80
Total Number of Parcels Taxed	3,600
Total FY 2023-24 Levy	\$82,080.00

Exhibit B

ID No. 1 Water, Sewer, and Flood
Control

Fund # 6415-02



**FIXED CHARGE LEVY
FISCAL YEAR 2023-2024**

**Borrego Water District
ID No. 1 - Water, Sewer, and Flood Control
Fund: 6415-02
FY 2023-24 Levy**

APN	FY 2023-24 LEVY
200-120-3900	\$518.98
200-120-5200	\$518.98
200-120-5300	\$518.98
200-271-0300	\$467.08
200-271-0400	\$467.08
200-271-0600	\$467.08
200-271-0700	\$1,427.19
200-271-1500	\$467.08
200-271-1600	\$467.08
200-271-2300	\$986.06
200-271-2400	\$1,972.11
200-271-2900	\$1,349.34
200-271-3700	\$1,349.34
200-272-0800	\$2,387.29
200-273-0200	\$2,854.37
200-273-0300	\$1,816.42
200-273-0400	\$467.08
200-273-0600	\$1,349.34
200-273-0800	\$22,409.40
200-274-0200	\$9,082.09
200-275-0800	\$1,660.72
200-275-0900	\$2,335.40
200-275-1000	\$1,245.54
200-275-1100	\$895.24
200-281-0100	\$66.00
200-281-0200	\$66.00
200-281-0300	\$66.00
200-281-0400	\$66.00
200-281-0500	\$66.00
200-281-0600	\$66.00
200-281-0700	\$66.00
200-281-0800	\$66.00
200-281-0900	\$66.00
200-281-1000	\$66.00
200-281-1100	\$66.00
200-281-1200	\$66.00
200-281-1300	\$66.00
200-281-1400	\$66.00
200-281-1500	\$66.00
200-281-1600	\$66.00
200-281-1700	\$66.00
200-281-1800	\$66.00
200-281-1900	\$66.00
200-281-2000	\$66.00
200-281-2100	\$66.00
200-281-2200	\$66.00
200-281-2300	\$66.00

Borrego Water District
ID No. 1 - Water, Sewer, and Flood Control
Fund: 6415-02
FY 2023-24 Levy

APN	FY 2023-24 LEVY
200-281-2400	\$66.00
200-281-2500	\$66.00
200-281-2600	\$66.00
200-281-2700	\$66.00
200-281-2800	\$66.00
200-281-2900	\$66.00
200-281-3000	\$66.00
200-281-3100	\$66.00
200-281-3200	\$66.00
200-281-3300	\$66.00
200-281-3400	\$66.00
200-281-3500	\$66.00
200-281-3600	\$66.00
200-281-3700	\$66.00
200-281-3800	\$66.00
200-281-3900	\$66.00
200-282-0100	\$66.00
200-282-0200	\$66.00
200-282-0500	\$66.00
200-282-0600	\$66.00
200-282-0700	\$66.00
200-282-0800	\$66.00
200-282-0900	\$66.00
200-282-1000	\$66.00
200-282-1100	\$66.00
200-282-1200	\$66.00
200-282-1300	\$66.00
200-282-1400	\$66.00
200-282-1500	\$66.00
200-282-1600	\$66.00
200-282-1700	\$66.00
200-282-1800	\$66.00
200-282-1900	\$66.00
200-282-2000	\$66.00
200-282-2100	\$66.00
200-282-2200	\$66.00
200-282-2300	\$66.00
200-282-2500	\$66.00
200-283-0100	\$66.00
200-283-0200	\$66.00
200-283-0300	\$66.00
200-283-0400	\$66.00
200-283-0500	\$66.00
200-283-0600	\$66.00
200-283-0700	\$66.00
200-283-0800	\$66.00
200-283-0900	\$66.00

Borrego Water District
ID No. 1 - Water, Sewer, and Flood Control
Fund: 6415-02
FY 2023-24 Levy

APN	FY 2023-24 LEVY
200-283-1000	\$66.00
200-283-1100	\$66.00
200-283-1300	\$66.00
200-283-1400	\$66.00
200-283-1500	\$66.00
200-283-1600	\$66.00
200-283-1700	\$66.00
200-283-1800	\$66.00
200-283-1900	\$66.00
200-283-3400	\$66.00
200-283-3500	\$66.00
200-283-3600	\$66.00
200-283-3700	\$66.00
200-283-3800	\$66.00
200-283-4500	\$66.00
200-291-0100	\$66.00
200-291-0200	\$66.00
200-291-0500	\$66.00
200-291-0600	\$66.00
200-291-0700	\$66.00
200-291-0800	\$66.00
200-291-0900	\$66.00
200-291-1000	\$66.00
200-291-1100	\$66.00
200-291-1200	\$66.00
200-291-1300	\$66.00
200-291-1400	\$66.00
200-291-1500	\$66.00
200-291-1600	\$66.00
200-291-1700	\$66.00
200-291-1800	\$66.00
200-291-1900	\$66.00
200-291-2000	\$66.00
200-291-2100	\$66.00
200-291-2200	\$66.00
200-291-2300	\$66.00
200-291-2400	\$66.00
200-291-2500	\$66.00
200-291-2700	\$66.00
200-300-0100	\$66.00
200-300-0200	\$66.00
200-300-0300	\$66.00
200-300-0600	\$66.00
200-300-0700	\$66.00
200-300-0800	\$66.00
200-300-0900	\$66.00
200-300-1000	\$66.00

Borrego Water District
ID No. 1 - Water, Sewer, and Flood Control
Fund: 6415-02
FY 2023-24 Levy

APN	FY 2023-24 LEVY
200-300-1100	\$66.00
200-300-1200	\$66.00
200-300-1300	\$66.00
200-300-1400	\$66.00
200-300-1500	\$66.00
200-300-1600	\$66.00
200-300-1700	\$66.00
200-300-1800	\$66.00
200-300-1900	\$66.00
200-300-2000	\$66.00
200-300-2100	\$66.00
200-300-2200	\$66.00
200-300-2500	\$66.00
200-300-2600	\$66.00
200-300-2700	\$66.00
200-300-2800	\$66.00
200-300-2900	\$66.00
200-300-3000	\$66.00
200-300-3100	\$66.00
200-300-3200	\$66.00
200-300-3300	\$66.00
200-300-3400	\$66.00
200-300-3500	\$66.00
200-300-3600	\$66.00
200-300-3700	\$66.00
200-300-3800	\$66.00
200-300-3900	\$66.00
200-300-4000	\$66.00
200-300-4100	\$66.00
200-300-4200	\$66.00
200-300-4300	\$66.00
200-300-4400	\$66.00
200-300-4500	\$66.00
200-300-4600	\$66.00
200-300-4700	\$66.00
200-300-4800	\$66.00
200-300-4900	\$66.00
200-300-5000	\$66.00
200-300-5100	\$66.00
200-300-5200	\$66.00
200-300-5300	\$66.00
200-300-5400	\$66.00
200-300-5500	\$66.00
200-300-5600	\$66.00
200-300-5700	\$66.00
200-300-5800	\$66.00
200-300-5900	\$66.00

Borrego Water District
ID No. 1 - Water, Sewer, and Flood Control
Fund: 6415-02
FY 2023-24 Levy

APN	FY 2023-24 LEVY
200-300-6000	\$66.00
200-300-6100	\$66.00
200-300-6200	\$66.00
200-300-6300	\$66.00
200-300-6400	\$66.00
200-300-6500	\$66.00
200-300-6600	\$66.00
200-300-6700	\$66.00
200-300-6800	\$66.00
200-300-6900	\$66.00
200-300-7000	\$66.00
200-300-7100	\$66.00
200-300-7200	\$66.00
200-300-7500	\$66.00
200-300-8500	\$66.00
200-300-8600	\$66.00
200-300-8700	\$66.00
200-300-8800	\$66.00
200-300-8900	\$66.00
200-300-9000	\$66.00
200-311-0200	\$66.00
200-311-0300	\$66.00
200-311-0400	\$66.00
200-311-0500	\$66.00
200-311-0600	\$66.00
200-311-0700	\$66.00
200-311-0800	\$66.00
200-311-0900	\$66.00
200-311-1200	\$66.00
200-311-1300	\$66.00
200-311-1400	\$66.00
200-311-1500	\$66.00
200-311-1600	\$66.00
200-311-1700	\$66.00
200-311-1800	\$66.00
200-311-1900	\$66.00
200-311-2000	\$66.00
200-311-2100	\$66.00
200-311-2300	\$66.00
200-311-2400	\$66.00
200-311-2500	\$66.00
200-311-2600	\$66.00
200-311-2700	\$66.00
200-311-2800	\$66.00
200-311-2900	\$66.00
200-311-3000	\$66.00
200-311-3100	\$66.00

Borrego Water District
ID No. 1 - Water, Sewer, and Flood Control
Fund: 6415-02
FY 2023-24 Levy

APN	FY 2023-24 LEVY
200-311-3200	\$66.00
200-311-3300	\$66.00
200-311-3400	\$66.00
200-311-3500	\$66.00
200-311-3600	\$66.00
200-311-3700	\$66.00
200-311-3800	\$66.00
200-311-3900	\$66.00
200-311-4000	\$66.00
200-311-4100	\$66.00
200-311-4200	\$66.00
200-311-4300	\$66.00
200-311-4400	\$66.00
200-311-4500	\$66.00
200-311-4600	\$66.00
200-312-0100	\$66.00
200-312-0200	\$66.00
200-312-0300	\$66.00
200-312-0400	\$66.00
200-312-0500	\$66.00
200-312-0600	\$66.00
200-312-0700	\$66.00
200-312-0800	\$66.00
200-312-0900	\$66.00
200-312-1000	\$66.00
200-312-1100	\$66.00
200-312-1400	\$66.00
200-312-1500	\$66.00
200-312-1600	\$66.00
200-312-1700	\$66.00
200-312-1800	\$66.00
200-312-2000	\$66.00
200-312-2100	\$66.00
200-312-2200	\$66.00
200-312-2300	\$66.00
200-312-2400	\$66.00
200-312-2500	\$66.00
200-312-2700	\$66.00
200-312-2800	\$66.00
200-312-2900	\$66.00
200-312-3000	\$66.00
200-312-3100	\$66.00
200-312-3200	\$66.00
200-312-3300	\$66.00
200-312-3400	\$66.00
200-312-3500	\$66.00
200-312-3600	\$66.00

Borrego Water District
ID No. 1 - Water, Sewer, and Flood Control
Fund: 6415-02
FY 2023-24 Levy

APN	FY 2023-24 LEVY
200-312-3700	\$66.00
200-312-3800	\$66.00
200-312-4100	\$66.00
200-312-4200	\$66.00
200-312-4300	\$66.00
200-312-4400	\$66.00
200-312-4500	\$66.00
200-312-4600	\$66.00
200-312-4700	\$66.00
200-312-4800	\$66.00
200-320-0100	\$66.00
200-320-0200	\$66.00
200-320-0300	\$66.00
200-320-0400	\$66.00
200-320-0500	\$66.00
200-320-0600	\$66.00
200-320-0700	\$66.00
200-320-0800	\$66.00
200-320-0900	\$66.00
200-320-1000	\$66.00
200-320-1100	\$66.00
200-320-1200	\$66.00
200-320-1300	\$66.00
200-320-1400	\$66.00
200-320-1500	\$66.00
200-320-1600	\$66.00
200-320-1700	\$66.00
200-320-1800	\$66.00
200-320-1900	\$66.00
200-320-2000	\$66.00
200-330-0100	\$66.00
200-330-0200	\$66.00
200-330-0300	\$66.00
200-330-0400	\$66.00
200-330-0500	\$66.00
200-330-0600	\$66.00
200-330-0700	\$66.00
200-330-0800	\$66.00
200-330-0900	\$66.00
200-330-1000	\$66.00
200-330-1100	\$66.00
200-330-1200	\$66.00
200-330-1300	\$66.00
200-330-1400	\$66.00
200-330-1500	\$66.00
200-330-1600	\$66.00
200-330-1700	\$66.00

Borrego Water District
ID No. 1 - Water, Sewer, and Flood Control
Fund: 6415-02
FY 2023-24 Levy

APN	FY 2023-24 LEVY
200-330-1800	\$66.00
200-330-1900	\$66.00
200-330-2000	\$66.00
200-330-2300	\$66.00
200-330-2400	\$66.00
200-330-2700	\$66.00
200-330-2800	\$66.00
200-330-2900	\$66.00
200-330-3300	\$66.00
200-330-3400	\$66.00
200-330-3900	\$66.00
200-330-4000	\$66.00
200-330-5100	\$66.00
200-330-7600	\$66.00
200-330-7700	\$66.00
200-330-7800	\$66.00
200-330-7900	\$66.00
200-330-8000	\$66.00
200-330-8100	\$66.00
200-330-8200	\$66.00
200-330-8300	\$66.00
200-330-8400	\$66.00
200-330-8500	\$66.00
200-340-0100	\$66.00
200-340-0400	\$66.00
200-340-0500	\$66.00
200-340-0600	\$66.00
200-340-0700	\$66.00
200-340-2300	\$66.00
200-340-5300	\$66.00
200-340-5400	\$66.00
200-340-5500	\$66.00
200-340-5600	\$66.00
200-340-5700	\$66.00
200-340-5800	\$66.00
200-340-5900	\$66.00
200-340-6000	\$66.00
200-340-6100	\$66.00
200-340-6200	\$66.00
200-340-6300	\$66.00
200-340-6400	\$66.00
200-340-6500	\$66.00
200-340-6600	\$66.00
200-340-6700	\$66.00
200-340-6800	\$66.00
200-340-6900	\$66.00
200-340-7000	\$66.00

Borrego Water District
ID No. 1 - Water, Sewer, and Flood Control
Fund: 6415-02
FY 2023-24 Levy

APN	FY 2023-24 LEVY
200-340-7100	\$66.00
200-340-7200	\$66.00
200-340-7300	\$66.00
200-340-7400	\$66.00
200-340-7500	\$66.00
200-340-7600	\$66.00
200-340-7700	\$66.00
200-340-7800	\$66.00
200-340-7900	\$66.00
200-340-8000	\$66.00
200-340-8100	\$66.00
200-340-8200	\$66.00
200-340-8300	\$66.00
200-340-8400	\$66.00
200-340-8500	\$66.00
200-340-8600	\$66.00
200-340-8700	\$66.00
200-340-8800	\$66.00
200-340-8900	\$66.00
200-340-9000	\$66.00
200-350-0100	\$960.11
200-350-0200	\$66.00
200-350-0300	\$66.00
200-350-0400	\$66.00
200-350-0500	\$66.00
200-350-0600	\$66.00
200-350-0700	\$66.00
200-350-0800	\$66.00
200-350-0900	\$66.00
200-350-1000	\$66.00
200-350-1100	\$66.00
200-350-1200	\$66.00
200-350-1300	\$66.00
200-350-1400	\$66.00
200-350-1500	\$66.00
200-350-1600	\$66.00
200-350-1700	\$66.00
200-350-1800	\$66.00
200-350-1900	\$66.00
200-350-2000	\$66.00
200-350-2100	\$66.00
200-350-2200	\$66.00
200-350-2300	\$66.00
200-350-2400	\$1,608.83
200-350-2500	\$66.00
200-350-2600	\$66.00
200-350-2700	\$66.00

Borrego Water District
ID No. 1 - Water, Sewer, and Flood Control
Fund: 6415-02
FY 2023-24 Levy

APN	FY 2023-24 LEVY
200-350-2800	\$66.00
200-350-2900	\$66.00
200-350-3000	\$66.00
200-350-3100	\$66.00
200-350-3200	\$66.00
200-350-3300	\$66.00
200-350-3400	\$66.00
200-350-3500	\$66.00
200-350-3600	\$66.00
200-350-3700	\$66.00
200-350-3800	\$66.00
200-350-3900	\$66.00
200-350-4000	\$66.00
200-350-4100	\$66.00
200-350-4200	\$66.00
200-350-4300	\$66.00
200-350-4400	\$66.00
200-350-4500	\$66.00
200-350-4600	\$66.00
200-350-4700	\$66.00
200-350-4800	\$66.00
200-350-4900	\$66.00
200-350-5000	\$66.00
200-350-5100	\$66.00
200-350-5200	\$66.00
200-350-5300	\$66.00
200-350-5400	\$66.00
200-350-5500	\$66.00
200-350-5600	\$66.00
200-350-5700	\$66.00
200-350-5800	\$66.00
200-350-5900	\$66.00
200-350-6000	\$66.00
200-350-6100	\$66.00
200-350-6200	\$66.00
200-350-6300	\$66.00
200-350-6400	\$66.00
200-350-6500	\$66.00
200-350-6600	\$66.00
200-350-6700	\$66.00
200-360-0100	\$66.00
200-360-0200	\$66.00
200-360-0300	\$66.00
200-360-0400	\$66.00
200-360-0500	\$66.00
200-360-0600	\$66.00
200-360-0700	\$66.00

Borrego Water District
ID No. 1 - Water, Sewer, and Flood Control
Fund: 6415-02
FY 2023-24 Levy

APN	FY 2023-24 LEVY
200-360-0800	\$66.00
200-360-0900	\$66.00
200-360-1000	\$66.00
200-360-1100	\$66.00
200-360-1200	\$66.00
200-360-1300	\$66.00
200-360-1400	\$66.00
200-360-1500	\$66.00
200-360-1600	\$66.00
200-360-1700	\$66.00
200-360-1800	\$66.00
200-370-0100	\$66.00
200-370-0200	\$66.00
200-370-0300	\$66.00
200-370-0400	\$66.00
200-370-0500	\$66.00
200-370-0600	\$66.00
200-370-0700	\$66.00
200-370-0800	\$66.00
200-370-0900	\$66.00
200-370-1000	\$66.00
200-370-1100	\$66.00
200-370-1200	\$66.00
200-370-1300	\$66.00
200-370-1400	\$66.00
200-370-1500	\$66.00
200-370-1600	\$66.00
200-370-1700	\$66.00
200-370-1800	\$66.00
200-370-1900	\$66.00
200-370-2000	\$66.00
200-370-2100	\$66.00
200-370-2200	\$66.00
200-370-2300	\$66.00
200-370-2400	\$66.00
200-370-2500	\$66.00
200-370-2600	\$66.00
200-370-2700	\$66.00
200-370-2800	\$66.00
200-370-2900	\$66.00
200-370-3000	\$66.00
200-370-3100	\$66.00
200-370-3200	\$66.00
200-370-3300	\$66.00
200-370-3400	\$66.00
200-370-3500	\$66.00
200-370-3600	\$66.00

Borrego Water District
ID No. 1 - Water, Sewer, and Flood Control
Fund: 6415-02
FY 2023-24 Levy

APN	FY 2023-24 LEVY
200-370-3800	\$66.00
200-380-0100	\$66.00
200-380-0200	\$66.00
200-380-0300	\$66.00
200-380-0400	\$66.00
200-380-0500	\$66.00
200-380-0600	\$66.00
200-380-0700	\$66.00
200-380-0800	\$66.00
200-380-0900	\$66.00
200-380-1000	\$66.00
200-380-1100	\$66.00
200-380-1200	\$66.00
200-380-1300	\$66.00
200-380-1400	\$66.00
200-380-1500	\$66.00
200-380-1600	\$66.00
200-380-1700	\$66.00
200-380-1800	\$66.00
200-380-1900	\$66.00
200-380-2000	\$66.00
200-380-2100	\$66.00
200-380-2200	\$66.00
200-380-2300	\$66.00
200-380-2400	\$66.00
200-380-2500	\$66.00
200-380-2600	\$66.00
200-380-2700	\$66.00
200-380-2800	\$66.00
200-390-0100	\$66.00
200-390-0200	\$66.00
200-390-0300	\$66.00
200-390-0400	\$66.00
200-390-0500	\$66.00
200-390-0600	\$66.00
200-390-0700	\$66.00
200-390-0800	\$66.00
200-390-0900	\$66.00
200-390-1000	\$66.00
200-390-1100	\$66.00
200-390-1200	\$66.00
200-390-1300	\$66.00
200-390-1400	\$66.00
200-390-1500	\$66.00
200-390-1600	\$66.00
200-390-1700	\$66.00
200-390-1800	\$66.00

Borrego Water District
ID No. 1 - Water, Sewer, and Flood Control
Fund: 6415-02
FY 2023-24 Levy

APN	FY 2023-24 LEVY
200-390-1900	\$66.00
200-390-2000	\$66.00
200-390-2100	\$66.00
200-390-2200	\$66.00
200-390-2300	\$66.00
200-390-2400	\$66.00
200-390-2500	\$66.00
200-390-2600	\$66.00
200-390-2700	\$66.00
200-390-2800	\$66.00
200-390-2900	\$66.00
200-390-3000	\$66.00
200-390-3100	\$66.00
200-390-3200	\$66.00
200-390-3300	\$66.00
200-390-3400	\$66.00
200-390-3500	\$66.00
200-390-3600	\$66.00
200-390-3700	\$66.00
200-390-3800	\$66.00
200-390-3900	\$66.00
200-390-4000	\$66.00
200-390-4100	\$66.00
200-390-4200	\$66.00
200-390-4300	\$66.00
200-390-4400	\$66.00
200-390-4500	\$66.00
200-390-4600	\$66.00
200-400-0100	\$66.00
200-400-0200	\$66.00
200-400-0300	\$66.00
200-400-0400	\$66.00
200-400-0500	\$66.00
200-400-0600	\$66.00
200-400-0700	\$66.00
200-400-0800	\$66.00
200-400-0900	\$66.00
200-400-1000	\$66.00
200-400-1100	\$66.00
200-400-1200	\$66.00
200-400-1300	\$66.00
200-400-1500	\$66.00
200-400-1600	\$66.00
200-400-1700	\$66.00
200-400-1800	\$66.00
200-400-1900	\$66.00
200-400-2000	\$66.00

Borrego Water District
ID No. 1 - Water, Sewer, and Flood Control
Fund: 6415-02
FY 2023-24 Levy

APN	FY 2023-24 LEVY
200-400-2100	\$66.00
200-400-2200	\$66.00
200-400-2300	\$66.00
200-400-2400	\$66.00
200-400-2600	\$66.00
200-400-2900	\$66.00
200-400-3000	\$66.00
200-400-3100	\$66.00
200-400-3200	\$66.00
200-400-3300	\$66.00
200-400-3400	\$66.00
200-400-3500	\$66.00
200-400-3600	\$66.00
200-400-3700	\$66.00
200-400-3800	\$66.00
200-400-3900	\$66.00
200-400-4000	\$66.00
200-400-4100	\$66.00
200-400-4200	\$66.00
200-400-4300	\$66.00
200-400-4400	\$66.00
200-400-4500	\$66.00
200-400-4600	\$66.00
200-400-4700	\$66.00
200-400-4800	\$66.00
200-400-4900	\$66.00
200-400-5100	\$66.00
200-400-5200	\$66.00
200-400-5300	\$66.00
200-400-5400	\$66.00
200-400-5500	\$66.00
200-400-5600	\$66.00
200-400-6000	\$66.00
200-400-6100	\$66.00
200-401-0100	\$66.00
200-401-0200	\$66.00
200-401-0300	\$66.00
200-401-0400	\$66.00
200-401-0500	\$66.00
200-401-0600	\$66.00
200-401-0800	\$66.00
200-401-0900	\$66.00
200-401-1000	\$66.00
200-401-1100	\$66.00
200-401-1200	\$66.00
200-401-1300	\$66.00
200-401-1400	\$66.00

Borrego Water District
ID No. 1 - Water, Sewer, and Flood Control
Fund: 6415-02
FY 2023-24 Levy

APN	FY 2023-24 LEVY
200-401-1500	\$66.00
200-401-1600	\$66.00
200-401-1700	\$66.00
200-401-1800	\$66.00
200-401-1900	\$66.00
200-401-2000	\$66.00
200-401-2100	\$66.00
200-401-2200	\$66.00
200-401-2300	\$66.00
200-401-2400	\$66.00
200-401-2500	\$66.00
200-401-2600	\$66.00
200-401-2700	\$66.00
200-401-2800	\$66.00
200-401-2900	\$66.00
200-401-3000	\$66.00
200-401-3100	\$66.00
200-401-3200	\$66.00
200-401-3300	\$66.00
200-401-3400	\$66.00
200-401-3500	\$66.00
200-401-3600	\$66.00
200-401-3700	\$66.00
200-401-3800	\$66.00
200-401-3900	\$66.00
200-401-4000	\$66.00
200-401-4100	\$66.00
200-401-4200	\$66.00
200-401-4400	\$66.00
200-401-4500	\$66.00
200-401-4600	\$66.00
200-401-4700	\$66.00
200-401-4800	\$66.00
200-401-5000	\$66.00
200-401-5100	\$66.00
200-401-5500	\$66.00
200-401-5600	\$66.00
200-401-5700	\$66.00
200-401-5800	\$66.00
200-401-5900	\$66.00
200-401-6000	\$66.00
200-401-6100	\$66.00
200-401-6200	\$66.00
200-401-6300	\$66.00
200-401-6400	\$66.00
200-401-6900	\$66.00
200-401-7000	\$66.00

**Borrego Water District
ID No. 1 - Water, Sewer, and Flood Control
Fund: 6415-02
FY 2023-24 Levy**

APN	FY 2023-24 LEVY
200-271-3800	\$1,349.34

Total Number of Parcels Taxed 706
Total FY 2023-24 Levy \$106,211.55

Exhibit C

Pest Control Standby Charge

Fund # 6415-03



**FIXED CHARGE LEVY
FISCAL YEAR 2023-2024**

**Borrego Water District
Pest Control Standby Charge
Fund: 6415-03
FY 2023-24 Levy**

APN	FY 2023-24 LEVY
140-010-0300	\$2.50
140-010-0400	\$2.50
140-010-0500	\$2.50
140-010-0600	\$2.50
140-010-0900	\$2.50
140-010-1000	\$2.50
140-010-1100	\$2.50
140-030-0500	\$2.50
140-060-0400	\$2.50
140-060-0500	\$2.50
140-060-0600	\$2.50
140-060-0700	\$2.50
140-060-0800	\$2.50
140-060-0900	\$2.50
140-060-1000	\$2.50
140-060-1100	\$2.50
140-060-1200	\$2.50
140-060-1300	\$2.50
140-060-1400	\$2.50
140-060-1500	\$2.50
140-060-1600	\$2.50
140-060-1700	\$2.50
140-060-1800	\$2.50
140-060-1900	\$2.50
140-060-2000	\$2.50
140-060-2100	\$2.50
140-060-2200	\$2.50
140-060-2300	\$2.50
140-060-2400	\$2.50
140-060-2500	\$2.50
140-060-2600	\$2.50
140-060-2700	\$2.50
140-060-2800	\$2.50
140-060-2900	\$2.50
140-060-3000	\$2.50
140-060-3100	\$2.50
140-060-3200	\$2.50
140-060-3300	\$2.50
140-060-3400	\$2.50
140-060-3500	\$2.50
140-060-3600	\$2.50
140-060-3700	\$2.50
140-060-3800	\$2.50
140-060-3900	\$2.50
140-060-4000	\$2.50
140-060-4100	\$2.50
140-060-4200	\$2.50

**Borrego Water District
Pest Control Standby Charge
Fund: 6415-03
FY 2023-24 Levy**

APN	FY 2023-24 LEVY
140-060-4300	\$2.50
140-060-4400	\$2.50
140-060-4500	\$2.50
140-060-4600	\$2.50
140-060-4700	\$2.50
140-060-4800	\$2.50
140-060-4900	\$2.50
140-060-5000	\$2.50
140-060-5100	\$2.50
140-060-5200	\$2.50
140-060-5300	\$2.50
140-060-5400	\$2.50
140-060-5500	\$2.50
140-060-5600	\$2.50
140-060-5700	\$2.50
140-060-5800	\$2.50
140-060-5900	\$2.50
140-060-6000	\$2.50
140-060-6100	\$2.50
140-060-6200	\$2.50
140-060-6300	\$2.50
140-060-6400	\$2.50
140-060-6500	\$2.50
140-060-6600	\$2.50
140-060-6700	\$2.50
140-070-0200	\$2.50
140-070-0300	\$2.50
140-070-0500	\$2.50
140-070-0600	\$2.50
140-070-0700	\$2.50
140-070-1000	\$2.50
140-070-1100	\$2.50
140-070-1400	\$2.50
140-070-1500	\$2.50
140-070-1600	\$2.50
140-070-1700	\$2.50
140-070-1800	\$2.50
140-070-1900	\$2.50
140-070-2000	\$2.50
140-070-2200	\$2.50
140-070-2300	\$2.50
140-070-2400	\$2.50
140-070-2700	\$2.50
140-070-2800	\$2.50
140-070-2900	\$2.50
140-070-3100	\$2.50
140-090-0400	\$2.50

**Borrego Water District
Pest Control Standby Charge
Fund: 6415-03
FY 2023-24 Levy**

APN	FY 2023-24 LEVY
140-110-0100	\$2.50
140-110-0300	\$2.50
140-110-0500	\$2.50
140-110-0600	\$2.50
140-110-0700	\$2.50
140-110-0800	\$2.50
140-110-1100	\$2.50
140-110-1400	\$2.50
140-110-1500	\$2.50
140-110-1600	\$2.50
140-110-1700	\$2.50
140-110-1800	\$2.50
140-110-1900	\$2.50
140-110-2000	\$2.50
140-110-2100	\$2.50
140-110-2200	\$2.50
140-110-2300	\$2.50
140-110-2400	\$2.50
140-110-2600	\$2.50
140-110-2700	\$2.50
140-110-3100	\$2.50
140-110-3200	\$2.50
140-130-0100	\$2.50
140-130-0600	\$2.50
140-130-0700	\$2.50
140-130-0800	\$2.50
140-130-0900	\$2.50
140-130-1000	\$2.50
140-130-1100	\$2.50
140-130-1200	\$2.50
140-130-1300	\$2.50
140-130-1400	\$2.50
140-130-1500	\$2.50
140-130-1600	\$2.50
140-130-1700	\$2.50
140-130-1800	\$2.50
140-130-2100	\$2.50
140-130-2200	\$2.50
140-130-2400	\$2.50
140-130-2500	\$2.50
140-130-2600	\$2.50
140-130-2700	\$2.50
140-130-2800	\$2.50
140-130-2900	\$2.50
140-130-3000	\$2.50
140-130-3400	\$2.50
140-130-3500	\$2.50

**Borrego Water District
Pest Control Standby Charge
Fund: 6415-03
FY 2023-24 Levy**

APN	FY 2023-24 LEVY
140-130-3600	\$2.50
140-130-3800	\$2.50
140-130-3900	\$2.50
140-130-4000	\$2.50
140-130-4100	\$2.50
140-130-4200	\$2.50
140-130-4300	\$2.50
140-130-4400	\$2.50
140-130-4500	\$2.50
140-150-0600	\$2.50
140-150-1200	\$2.50
140-150-1700	\$2.50
140-181-0100	\$2.50
140-181-0400	\$2.50
140-181-0500	\$2.50
140-181-0600	\$2.50
140-181-0700	\$2.50
140-181-0800	\$2.50
140-181-0900	\$2.50
140-181-1000	\$2.50
140-181-1100	\$2.50
140-181-1200	\$2.50
140-181-1300	\$2.50
140-181-1400	\$2.50
140-181-1500	\$2.50
140-182-0100	\$2.50
140-182-0200	\$2.50
140-182-0300	\$2.50
140-182-0400	\$2.50
140-182-0500	\$2.50
140-182-0600	\$2.50
140-182-0700	\$2.50
140-183-0100	\$2.50
140-183-0200	\$2.50
140-183-0300	\$2.50
140-183-0400	\$2.50
140-183-0500	\$2.50
140-183-0600	\$2.50
140-183-0700	\$2.50
140-183-0800	\$2.50
140-183-0900	\$2.50
140-183-1000	\$2.50
140-183-1100	\$2.50
140-183-1200	\$2.50
140-183-1300	\$2.50
140-183-1400	\$2.50
140-184-1600	\$2.50

**Borrego Water District
Pest Control Standby Charge
Fund: 6415-03
FY 2023-24 Levy**

APN	FY 2023-24 LEVY
140-184-1900	\$2.50
140-184-2000	\$2.50
140-184-2100	\$2.50
140-184-2200	\$2.50
140-185-0200	\$2.50
140-185-0300	\$2.50
140-185-0400	\$2.50
140-185-0500	\$2.50
140-185-0600	\$2.50
140-185-0700	\$2.50
140-185-0800	\$2.50
140-185-1000	\$2.50
140-185-1100	\$2.50
140-185-1200	\$2.50
140-185-1300	\$2.50
140-185-1400	\$2.50
140-185-1600	\$2.50
140-185-1900	\$2.50
140-186-0100	\$2.50
140-186-0200	\$2.50
140-186-0300	\$2.50
140-186-0400	\$2.50
140-186-0500	\$2.50
140-186-0600	\$2.50
140-191-0100	\$2.50
140-191-0200	\$2.50
140-191-0300	\$2.50
140-191-0400	\$2.50
140-191-0500	\$2.50
140-191-0600	\$2.50
140-191-0700	\$2.50
140-191-0800	\$2.50
140-191-1100	\$2.50
140-192-0100	\$2.50
140-192-0200	\$2.50
140-192-0300	\$2.50
140-192-0400	\$2.50
140-192-0500	\$2.50
140-192-0600	\$2.50
140-192-0700	\$2.50
140-192-0800	\$2.50
140-192-0900	\$2.50
140-192-1000	\$2.50
140-193-0300	\$2.50
140-193-0400	\$2.50
140-193-0500	\$2.50
140-193-0600	\$2.50

**Borrego Water District
Pest Control Standby Charge
Fund: 6415-03
FY 2023-24 Levy**

APN	FY 2023-24 LEVY
140-193-0700	\$2.50
140-193-1000	\$2.50
140-193-1100	\$2.50
140-193-1200	\$2.50
140-193-1300	\$2.50
140-193-1400	\$2.50
140-194-0200	\$2.50
140-194-0300	\$2.50
140-194-0400	\$2.50
140-194-0500	\$2.50
140-194-0600	\$2.50
140-194-0700	\$2.50
140-194-0800	\$2.50
140-194-0900	\$2.50
140-194-1000	\$2.50
140-194-1100	\$2.50
140-195-0100	\$2.50
140-195-0200	\$2.50
140-195-0300	\$2.50
140-195-0600	\$2.50
140-195-0700	\$2.50
140-195-0900	\$2.50
140-196-0100	\$2.50
140-196-0200	\$2.50
140-196-0300	\$2.50
140-196-0600	\$2.50
140-196-0700	\$2.50
140-196-0900	\$2.50
140-211-0100	\$2.50
140-211-0200	\$2.50
140-211-0300	\$2.50
140-211-0400	\$2.50
140-211-0500	\$2.50
140-211-0600	\$2.50
140-211-0700	\$2.50
140-211-0800	\$2.50
140-211-0900	\$2.50
140-211-1000	\$2.50
140-211-1100	\$2.50
140-211-1200	\$2.50
140-211-1300	\$2.50
140-212-0100	\$2.50
140-212-0400	\$2.50
140-212-0500	\$2.50
140-212-0600	\$2.50
140-212-0700	\$2.50
140-212-0800	\$2.50

**Borrego Water District
Pest Control Standby Charge
Fund: 6415-03
FY 2023-24 Levy**

APN	FY 2023-24 LEVY
140-212-0900	\$2.50
140-212-1000	\$2.50
140-212-1100	\$2.50
140-212-1200	\$2.50
140-231-0100	\$2.50
140-231-0200	\$2.50
140-231-0300	\$2.50
140-231-0400	\$2.50
140-231-0500	\$2.50
140-231-0600	\$2.50
140-231-0700	\$2.50
140-231-0800	\$2.50
140-231-0900	\$2.50
140-231-1000	\$2.50
140-231-1100	\$2.50
140-231-1200	\$2.50
140-231-1300	\$2.50
140-231-1400	\$2.50
140-231-1500	\$2.50
140-231-1600	\$2.50
140-231-1700	\$2.50
140-231-1800	\$2.50
140-231-1900	\$2.50
140-232-0100	\$2.50
140-232-0200	\$2.50
140-232-0300	\$2.50
140-233-0100	\$2.50
140-233-0200	\$2.50
140-233-0300	\$2.50
140-233-0400	\$2.50
140-233-0500	\$2.50
140-234-0100	\$2.50
140-234-0200	\$2.50
140-234-0500	\$2.50
140-234-0600	\$2.50
140-234-0700	\$2.50
140-234-1100	\$2.50
140-234-1200	\$2.50
140-234-1400	\$2.50
140-234-1700	\$2.50
140-234-1900	\$2.50
140-234-2000	\$2.50
140-237-0200	\$2.50
140-237-0300	\$2.50
140-237-0400	\$2.50
140-237-0500	\$2.50
140-237-0600	\$2.50

**Borrego Water District
Pest Control Standby Charge
Fund: 6415-03
FY 2023-24 Levy**

APN	FY 2023-24 LEVY
140-237-0700	\$2.50
140-237-0800	\$2.50
140-237-0900	\$2.50
140-237-1000	\$2.50
140-237-1100	\$2.50
140-237-1200	\$2.50
140-237-1300	\$2.50
140-237-1400	\$2.50
140-237-1500	\$2.50
140-237-1600	\$2.50
140-237-1700	\$2.50
140-237-1800	\$2.50
140-237-1900	\$2.50
140-237-2000	\$2.50
140-237-2100	\$2.50
140-238-0100	\$2.50
140-238-0200	\$2.50
140-238-0300	\$2.50
140-238-0400	\$2.50
140-238-0500	\$2.50
140-238-0600	\$2.50
140-238-0700	\$2.50
140-238-0800	\$2.50
140-238-0900	\$2.50
140-238-1000	\$2.50
140-238-1100	\$2.50
140-238-1200	\$2.50
140-238-1300	\$2.50
140-238-1400	\$2.50
140-238-1500	\$2.50
140-238-1600	\$2.50
140-238-1700	\$2.50
140-238-1800	\$2.50
140-238-1900	\$2.50
140-238-2000	\$2.50
140-238-2100	\$2.50
140-241-0100	\$2.50
140-241-0200	\$2.50
140-241-0300	\$2.50
140-241-0400	\$2.50
140-241-0500	\$2.50
140-241-0600	\$2.50
140-241-0700	\$2.50
140-241-0800	\$2.50
140-241-0900	\$2.50
140-242-1400	\$2.50
140-242-1500	\$2.50

**Borrego Water District
Pest Control Standby Charge
Fund: 6415-03
FY 2023-24 Levy**

APN	FY 2023-24 LEVY
140-242-1600	\$2.50
140-242-1700	\$2.50
140-242-1800	\$2.50
140-242-1900	\$2.50
140-242-2000	\$2.50
140-242-2100	\$2.50
140-242-2200	\$2.50
140-242-3100	\$2.50
140-242-3200	\$2.50
140-242-3300	\$2.50
140-242-3400	\$2.50
140-242-3500	\$2.50
140-242-3600	\$2.50
140-242-3700	\$2.50
140-242-5700	\$2,689.00
140-242-6200	\$2.50
140-243-0100	\$2.50
140-243-0200	\$2.50
140-243-0300	\$2.50
140-243-0400	\$2.50
140-243-0500	\$2.50
140-243-0600	\$2.50
140-261-0100	\$2.50
140-261-0200	\$2.50
140-261-0300	\$2.50
140-261-0400	\$2.50
140-261-0500	\$2.50
140-261-0600	\$2.50
140-261-0700	\$2.50
140-262-0100	\$2.50
140-262-0200	\$2.50
140-262-0300	\$2.50
140-262-0400	\$2.50
140-262-0500	\$2.50
140-262-0600	\$2.50
140-262-0700	\$2.50
140-262-0800	\$2.50
140-263-0100	\$2.50
140-263-0200	\$2.50
140-263-0300	\$2.50
140-263-0400	\$2.50
140-264-0200	\$2.50
140-264-0300	\$2.50
140-264-0400	\$2.50
140-264-0500	\$2.50
140-264-0800	\$2.50
140-264-1002	\$2.50

**Borrego Water District
Pest Control Standby Charge
Fund: 6415-03
FY 2023-24 Levy**

APN	FY 2023-24 LEVY
140-264-1003	\$2.50
140-264-1004	\$2.50
140-264-1005	\$2.50
140-264-1006	\$2.50
140-264-1007	\$2.50
140-264-1008	\$2.50
140-264-1009	\$2.50
140-264-1010	\$2.50
140-264-1011	\$2.50
140-264-1012	\$2.50
140-264-1013	\$2.50
140-264-1014	\$2.50
140-264-1015	\$2.50
140-264-1016	\$2.50
140-264-1017	\$2.50
140-264-1018	\$2.50
140-264-1019	\$2.50
140-264-1020	\$2.50
140-264-1021	\$2.50
140-264-1022	\$2.50
140-264-1023	\$2.50
140-264-1024	\$2.50
140-264-1025	\$2.50
140-264-1026	\$2.50
140-264-1027	\$2.50
140-264-1028	\$2.50
140-264-1029	\$2.50
140-264-1030	\$2.50
140-264-1031	\$2.50
140-264-1032	\$2.50
140-271-0100	\$2.50
140-271-0200	\$2.50
140-271-0300	\$2.50
140-271-0400	\$2.50
140-271-0500	\$2.50
140-271-0700	\$2.50
140-271-0800	\$2.50
140-271-0900	\$2.50
140-271-1000	\$2.50
140-271-1100	\$2.50
140-271-1200	\$2.50
140-271-1300	\$2.50
140-271-1400	\$2.50
140-271-1500	\$2.50
140-272-0100	\$2.50
140-272-0200	\$2.50
140-272-0300	\$2.50

**Borrego Water District
Pest Control Standby Charge
Fund: 6415-03
FY 2023-24 Levy**

APN	FY 2023-24 LEVY
140-272-0400	\$2.50
140-272-0500	\$2.50
140-272-0600	\$2.50
140-272-0700	\$2.50
140-272-0800	\$2.50
140-272-0900	\$2.50
140-272-1000	\$2.50
140-272-1100	\$2.50
140-272-1200	\$2.50
140-272-1300	\$2.50
140-272-1400	\$2.50
140-272-1500	\$2.50
140-273-0100	\$2.50
140-280-0100	\$2.50
140-280-0200	\$2.50
140-280-0300	\$2.50
140-280-0500	\$2.50
140-280-0600	\$2.50
140-280-1100	\$2.50
140-280-1200	\$2.50
140-280-1300	\$2.50
140-280-1400	\$2.50
140-280-1500	\$2.50
140-280-1600	\$2.50
140-280-1700	\$2.50
140-280-2200	\$2.50
140-280-2600	\$2.50
140-280-2700	\$2.50
140-280-2800	\$2.50
140-280-2900	\$2.50
140-280-3100	\$2.50
140-280-3200	\$2.50
140-280-3400	\$2.50
140-280-3500	\$2.50
140-280-3600	\$2.50
140-280-3700	\$2.50
140-280-3800	\$2.50
140-280-4200	\$2.50
140-290-0300	\$2.50
140-290-0400	\$2.50
140-290-0500	\$2.50
140-290-0600	\$2.50
140-290-0800	\$2.50
140-290-0900	\$2.50
140-290-1000	\$2.50
140-290-1100	\$2.50
140-290-1200	\$2.50

**Borrego Water District
Pest Control Standby Charge
Fund: 6415-03
FY 2023-24 Levy**

APN	FY 2023-24 LEVY
140-320-0500	\$2.50
140-320-0600	\$2.50
140-320-0700	\$2.50
140-320-0800	\$2.50
140-320-1100	\$2.50
140-320-1600	\$2.50
140-320-1800	\$2.50
140-320-1900	\$2.50
140-320-2300	\$2.50
140-320-2400	\$2.50
140-320-2500	\$2.50
140-320-2600	\$2.50
140-320-2700	\$2.50
140-320-2800	\$2.50
140-320-2900	\$2.50
140-330-0100	\$2.50
140-330-0301	\$2.50
140-330-0302	\$2.50
140-330-0303	\$2.50
140-330-0304	\$2.50
140-330-0305	\$2.50
140-330-0306	\$2.50
140-330-0307	\$2.50
140-330-0308	\$2.50
140-330-0309	\$2.50
140-330-0310	\$2.50
140-330-0311	\$2.50
140-330-0312	\$2.50
140-330-0501	\$2.50
140-330-0502	\$2.50
140-330-0503	\$2.50
140-330-0504	\$2.50
140-330-0505	\$2.50
140-330-0506	\$2.50
140-330-0507	\$2.50
140-330-0508	\$2.50
140-330-0509	\$2.50
140-330-0510	\$2.50
140-330-0511	\$2.50
140-330-0512	\$2.50
140-330-0601	\$2.50
140-330-0602	\$2.50
140-330-0603	\$2.50
140-330-0604	\$2.50
140-330-0605	\$2.50
140-330-0606	\$2.50
140-330-0607	\$2.50

**Borrego Water District
Pest Control Standby Charge
Fund: 6415-03
FY 2023-24 Levy**

APN	FY 2023-24 LEVY
140-330-0608	\$2.50
140-330-0609	\$2.50
140-330-0610	\$2.50
140-330-0611	\$2.50
140-350-0100	\$2.50
140-350-0200	\$2.50
140-350-0300	\$2.50
140-350-0400	\$2.50
140-350-0500	\$2.50
140-350-0600	\$2.50
140-350-0700	\$2.50
140-350-0800	\$2.50
140-350-0900	\$2.50
140-350-1200	\$2.50
140-350-1800	\$2.50
140-350-1900	\$2.50
140-350-2000	\$2.50
140-350-2700	\$2.50
140-350-2800	\$2.50
140-350-2900	\$2.50
140-350-3000	\$2.50
140-350-3100	\$2.50
140-350-3200	\$2.50
140-350-3300	\$2.50
140-350-3400	\$2.50
140-350-3500	\$2.50
140-350-3600	\$2.50
140-350-3700	\$2.50
140-350-3800	\$2.50
140-350-4200	\$2.50
140-350-4300	\$2.50
140-350-4400	\$2.50
140-350-4500	\$2.50
140-350-4600	\$2.50
140-350-4800	\$2.50
140-350-4900	\$2.50
140-350-5000	\$2.50
140-350-5300	\$2.50
141-010-0700	\$2.50
141-010-0800	\$2.50
141-010-0900	\$2.50
141-010-1400	\$2.50
141-010-1500	\$2.50
141-010-2500	\$2.50
141-010-2600	\$2.50
141-010-2700	\$2.50
141-010-3600	\$2.50

**Borrego Water District
Pest Control Standby Charge
Fund: 6415-03
FY 2023-24 Levy**

APN	FY 2023-24 LEVY
141-010-3700	\$2.50
141-010-3900	\$2.50
141-010-4100	\$2.50
141-010-4200	\$2.50
141-010-4300	\$2.50
141-010-4400	\$2.50
141-010-4500	\$2.50
141-010-4600	\$2.50
141-010-4700	\$2.50
141-010-4800	\$2.50
141-010-4900	\$2.50
141-010-5000	\$2.50
141-010-5100	\$2.50
141-010-5400	\$2.50
141-030-0400	\$2.50
141-030-0500	\$2.50
141-030-0800	\$2.50
141-030-1100	\$2.50
141-030-1400	\$2.50
141-030-2200	\$2.50
141-030-2400	\$2.50
141-030-2600	\$2.50
141-030-2700	\$2.50
141-030-2800	\$2.50
141-030-2900	\$2.50
141-030-3200	\$2.50
141-030-3300	\$2.50
141-030-3400	\$2.50
141-030-3500	\$2.50
141-030-3600	\$2.50
141-030-4400	\$2.50
141-030-4700	\$2.50
141-030-4800	\$2.50
141-030-4900	\$2.50
141-030-5400	\$2.50
141-030-5900	\$2.50
141-030-6000	\$2.50
141-030-6100	\$2.50
141-060-0200	\$2.50
141-060-0300	\$2.50
141-060-0400	\$2.50
141-060-0600	\$2.50
141-060-0700	\$2.50
141-060-0800	\$2.50
141-060-0900	\$2.50
141-060-1000	\$2.50
141-060-1100	\$2.50

**Borrego Water District
Pest Control Standby Charge
Fund: 6415-03
FY 2023-24 Levy**

APN	FY 2023-24 LEVY
141-070-0100	\$2.50
141-070-0300	\$2.50
141-070-0500	\$2.50
141-070-0600	\$2.50
141-070-0700	\$2.50
141-070-0800	\$2.50
141-070-0900	\$2.50
141-070-1100	\$2.50
141-070-1200	\$2.50
141-070-1300	\$2.50
141-070-1400	\$2.50
141-080-0400	\$2.50
141-080-0500	\$2.50
141-080-0800	\$2.50
141-080-1200	\$2.50
141-080-1300	\$2.50
141-080-1400	\$2.50
141-080-1800	\$2.50
141-080-1900	\$2.50
141-080-2000	\$2.50
141-080-2400	\$2.50
141-080-2500	\$2.50
141-080-2600	\$2.50
141-080-2800	\$2.50
141-080-2900	\$2.50
141-080-3000	\$2.50
141-080-3100	\$2.50
141-080-3200	\$2.50
141-080-3300	\$2.50
141-141-0100	\$2.50
141-141-0200	\$2.50
141-141-0300	\$2.50
141-141-0400	\$2.50
141-141-0500	\$2.50
141-141-0600	\$2.50
141-141-0700	\$2.50
141-141-0800	\$2.50
141-141-0900	\$2.50
141-141-1000	\$2.50
141-141-1100	\$2.50
141-141-1200	\$2.50
141-141-1300	\$2.50
141-141-1400	\$2.50
141-142-0100	\$2.50
141-142-0200	\$2.50
141-142-0300	\$2.50
141-142-0400	\$2.50

**Borrego Water District
Pest Control Standby Charge
Fund: 6415-03
FY 2023-24 Levy**

APN	FY 2023-24 LEVY
141-142-0500	\$2.50
141-142-0600	\$2.50
141-142-0700	\$2.50
141-142-0800	\$2.50
141-142-0900	\$2.50
141-142-1000	\$2.50
141-142-1100	\$2.50
141-142-1200	\$2.50
141-142-1300	\$2.50
141-142-1400	\$2.50
141-142-1500	\$2.50
141-142-1600	\$2.50
141-142-1700	\$2.50
141-142-1800	\$2.50
141-142-1900	\$2.50
141-142-2000	\$2.50
141-142-2100	\$2.50
141-142-2200	\$2.50
141-142-2300	\$2.50
141-142-2400	\$2.50
141-142-2500	\$2.50
141-142-2600	\$2.50
141-142-2700	\$2.50
141-142-2800	\$2.50
141-142-2900	\$2.50
141-142-3000	\$2.50
141-142-3100	\$2.50
141-143-0100	\$2.50
141-143-0200	\$2.50
141-143-0300	\$2.50
141-143-0400	\$2.50
141-143-0500	\$2.50
141-143-0600	\$2.50
141-143-0700	\$2.50
141-143-0800	\$2.50
141-143-0900	\$2.50
141-143-1000	\$2.50
141-143-1100	\$2.50
141-143-1200	\$2.50
141-143-1300	\$2.50
141-143-1400	\$2.50
141-143-1500	\$2.50
141-143-1600	\$2.50
141-143-1700	\$2.50
141-143-1800	\$2.50
141-143-1900	\$2.50
141-143-2000	\$2.50

**Borrego Water District
Pest Control Standby Charge
Fund: 6415-03
FY 2023-24 Levy**

APN	FY 2023-24 LEVY
141-143-2100	\$2.50
141-143-2200	\$2.50
141-143-2300	\$2.50
141-143-2400	\$2.50
141-144-0100	\$2.50
141-144-0200	\$2.50
141-144-0300	\$2.50
141-144-0400	\$2.50
141-144-0500	\$2.50
141-144-0600	\$2.50
141-144-0700	\$2.50
141-144-0800	\$2.50
141-144-0900	\$2.50
141-144-1000	\$2.50
141-144-1100	\$2.50
141-144-1200	\$2.50
141-144-1300	\$2.50
141-144-1400	\$2.50
141-144-1500	\$2.50
141-144-1600	\$2.50
141-144-1700	\$2.50
141-144-1800	\$2.50
141-144-1900	\$2.50
141-144-2000	\$2.50
141-144-2100	\$2.50
141-144-2200	\$2.50
141-144-2300	\$2.50
141-144-2400	\$2.50
141-144-2500	\$2.50
141-160-4200	\$2.50
141-160-4300	\$2.50
141-160-4600	\$2.50
141-160-4700	\$2.50
141-160-4800	\$2.50
141-160-5100	\$2.50
141-170-0100	\$2.50
141-170-0200	\$2.50
141-170-0300	\$2.50
141-170-0400	\$2.50
141-170-0500	\$2.50
141-170-0600	\$2.50
141-170-0700	\$2.50
141-170-0800	\$2.50
141-170-0900	\$2.50
141-170-1000	\$2.50
141-170-1100	\$2.50
141-170-1200	\$2.50

**Borrego Water District
Pest Control Standby Charge
Fund: 6415-03
FY 2023-24 Levy**

APN	FY 2023-24 LEVY
141-170-1300	\$2.50
141-170-1400	\$2.50
141-170-1500	\$2.50
141-170-1600	\$2.50
141-170-1700	\$2.50
141-170-1800	\$2.50
141-170-1900	\$2.50
141-170-2000	\$2.50
141-170-2100	\$2.50
141-170-2200	\$2.50
141-170-2300	\$2.50
141-170-2400	\$2.50
141-170-2500	\$2.50
141-170-2600	\$2.50
141-170-2700	\$2.50
141-170-2800	\$2.50
141-170-2900	\$2.50
141-170-3000	\$2.50
141-170-3100	\$2.50
141-170-3200	\$2.50
141-170-3300	\$2.50
141-191-0100	\$2.50
141-191-0200	\$2.50
141-191-0300	\$2.50
141-191-0400	\$2.50
141-191-0500	\$2.50
141-191-0600	\$2.50
141-191-0700	\$2.50
141-191-0800	\$2.50
141-191-1300	\$2.50
141-191-1400	\$2.50
141-191-1500	\$2.50
141-191-1600	\$2.50
141-191-1700	\$2.50
141-191-1800	\$2.50
141-191-1900	\$2.50
141-191-2000	\$2.50
141-191-2300	\$2.50
141-191-2600	\$2.50
141-192-0100	\$2.50
141-192-0200	\$2.50
141-192-0700	\$2.50
141-192-0800	\$2.50
141-192-0900	\$2.50
141-192-1000	\$2.50
141-192-1100	\$2.50
141-192-1200	\$2.50

**Borrego Water District
Pest Control Standby Charge
Fund: 6415-03
FY 2023-24 Levy**

APN	FY 2023-24 LEVY
141-192-1300	\$2.50
141-192-1400	\$2.50
141-192-1500	\$2.50
141-192-1600	\$2.50
141-192-1700	\$2.50
141-192-1800	\$2.50
141-192-1900	\$2.50
141-192-2000	\$2.50
141-192-2100	\$2.50
141-192-2200	\$2.50
141-192-2300	\$2.50
141-192-2400	\$2.50
141-193-0100	\$2.50
141-193-0200	\$2.50
141-193-0300	\$2.50
141-193-0400	\$2.50
141-193-0500	\$2.50
141-193-0600	\$2.50
141-193-0700	\$2.50
141-193-0800	\$2.50
141-193-0900	\$2.50
141-193-1000	\$2.50
141-193-1100	\$2.50
141-193-1200	\$2.50
141-193-1300	\$2.50
141-193-1400	\$2.50
141-193-1500	\$2.50
141-193-1600	\$2.50
141-193-1700	\$2.50
141-193-1800	\$2.50
141-193-1900	\$2.50
141-193-2000	\$2.50
141-193-2100	\$2.50
141-193-2200	\$2.50
141-193-2300	\$2.50
141-193-2600	\$2.50
141-193-2700	\$2.50
141-193-2800	\$2.50
141-193-2900	\$2.50
141-193-3000	\$2.50
141-193-3100	\$2.50
141-193-3200	\$2.50
141-193-3300	\$2.50
141-193-3400	\$2.50
141-193-3500	\$2.50
141-193-3600	\$2.50
141-193-3700	\$2.50

**Borrego Water District
Pest Control Standby Charge
Fund: 6415-03
FY 2023-24 Levy**

APN	FY 2023-24 LEVY
141-193-3800	\$2.50
141-193-3900	\$2.50
141-193-4000	\$2.50
141-193-4100	\$2.50
141-193-4200	\$2.50
141-193-4300	\$2.50
141-193-4400	\$2.50
141-193-4500	\$2.50
141-193-4600	\$2.50
141-193-4700	\$2.50
141-193-5000	\$2.50
141-210-0200	\$2.50
141-210-0400	\$2.50
141-210-0500	\$2.50
141-210-0600	\$2.50
141-210-1400	\$2.50
141-210-1600	\$2.50
141-210-1700	\$2.50
141-210-2100	\$2.50
141-210-2200	\$2.50
141-210-2300	\$2.50
141-210-2400	\$2.50
141-210-2500	\$2.50
141-210-2600	\$2.50
141-210-3200	\$2.50
141-210-3300	\$2.50
141-210-3400	\$2.50
141-210-3700	\$2.50
141-210-3800	\$2.50
141-210-3900	\$2.50
141-210-4700	\$2.50
141-210-6000	\$2.50
141-210-6100	\$2.50
141-210-6200	\$2.50
141-210-6400	\$1,349.50
141-210-6500	\$2.50
141-210-6700	\$2.50
141-230-0400	\$2.50
141-230-0600	\$2.50
141-230-0700	\$2.50
141-230-0800	\$2.50
141-230-0900	\$2.50
141-230-1000	\$2.50
141-230-1100	\$2.50
141-230-1200	\$2.50
141-230-1300	\$2.50
141-230-1400	\$2.50

**Borrego Water District
Pest Control Standby Charge
Fund: 6415-03
FY 2023-24 Levy**

APN	FY 2023-24 LEVY
141-230-1500	\$2.50
141-230-2000	\$2.50
141-230-2400	\$2.50
141-230-2500	\$2.50
141-230-2600	\$2.50
141-230-2800	\$2.50
141-230-2900	\$2.50
141-230-3000	\$2.50
141-230-3100	\$2.50
141-230-3200	\$2.50
141-230-3600	\$2.50
141-230-3900	\$2.50
141-241-0100	\$2.50
141-241-0200	\$2.50
141-241-0300	\$2.50
141-241-0400	\$2.50
141-241-0500	\$2.50
141-241-0600	\$2.50
141-241-0700	\$2.50
141-241-0800	\$2.50
141-241-0900	\$2.50
141-241-1000	\$2.50
141-241-1100	\$2.50
141-241-1200	\$2.50
141-241-1300	\$2.50
141-242-0100	\$2.50
141-242-0200	\$2.50
141-242-0300	\$2.50
141-242-0400	\$2.50
141-242-0500	\$2.50
141-242-0600	\$2.50
141-242-0800	\$2.50
141-242-0900	\$2.50
141-251-0100	\$2.50
141-251-0200	\$2.50
141-251-0300	\$2.50
141-251-0400	\$2.50
141-251-0500	\$2.50
141-251-0600	\$2.50
141-251-0700	\$2.50
141-251-0800	\$2.50
141-251-0900	\$2.50
141-251-1000	\$2.50
141-252-0100	\$2.50
141-252-0200	\$2.50
141-252-0300	\$2.50
141-253-0100	\$2.50

**Borrego Water District
Pest Control Standby Charge
Fund: 6415-03
FY 2023-24 Levy**

APN	FY 2023-24 LEVY
141-253-0400	\$2.50
141-253-0500	\$2.50
141-253-0600	\$2.50
141-253-1200	\$2.50
141-253-1300	\$2.50
141-253-1400	\$2.50
141-254-0100	\$2.50
141-254-0200	\$2.50
141-254-0300	\$2.50
141-254-0400	\$2.50
141-254-0500	\$2.50
141-254-0700	\$2.50
141-254-0800	\$2.50
141-255-0100	\$2.50
141-255-0200	\$2.50
141-255-0300	\$2.50
141-255-0400	\$2.50
141-255-0500	\$2.50
141-255-0600	\$2.50
141-255-0700	\$2.50
141-255-0800	\$2.50
141-271-0100	\$2.50
141-271-0200	\$2.50
141-271-0300	\$2.50
141-271-0400	\$2.50
141-271-0500	\$2.50
141-271-0600	\$2.50
141-271-0700	\$2.50
141-271-0800	\$2.50
141-272-0100	\$2.50
141-272-0200	\$2.50
141-272-0300	\$2.50
141-272-0400	\$2.50
141-273-0100	\$2.50
141-273-0200	\$2.50
141-273-0300	\$2.50
141-273-0400	\$2.50
141-273-0500	\$2.50
141-273-0600	\$2.50
141-273-0700	\$2.50
141-273-0800	\$2.50
141-273-0900	\$2.50
141-273-1000	\$2.50
141-273-1100	\$2.50
141-273-1200	\$2.50
141-273-1300	\$2.50
141-273-1400	\$2.50

**Borrego Water District
Pest Control Standby Charge
Fund: 6415-03
FY 2023-24 Levy**

APN	FY 2023-24 LEVY
141-273-1500	\$2.50
141-273-1600	\$2.50
141-273-1700	\$2.50
141-274-0100	\$2.50
141-274-0200	\$2.50
141-274-0300	\$2.50
141-274-0400	\$2.50
141-274-0500	\$2.50
141-275-0100	\$2.50
141-275-0200	\$2.50
141-275-0300	\$2.50
141-275-0400	\$2.50
141-275-0500	\$2.50
141-275-0600	\$2.50
141-275-0700	\$2.50
141-275-0800	\$2.50
141-275-0900	\$2.50
141-275-1000	\$2.50
141-275-1100	\$2.50
141-275-1200	\$2.50
141-276-0100	\$2.50
141-276-0200	\$2.50
141-276-0300	\$2.50
141-276-0400	\$2.50
141-291-0100	\$2.50
141-291-0400	\$2.50
141-291-0500	\$2.50
141-291-0600	\$2.50
141-291-0700	\$2.50
141-291-0900	\$2.50
141-291-1000	\$2.50
141-291-1100	\$2.50
141-291-1200	\$2.50
141-291-1300	\$2.50
141-292-0100	\$2.50
141-292-0200	\$2.50
141-292-0300	\$2.50
141-292-0400	\$2.50
141-292-0500	\$2.50
141-292-0600	\$2.50
141-292-0700	\$2.50
141-292-0800	\$2.50
141-292-0900	\$2.50
141-292-1200	\$2.50
141-292-1400	\$2.50
141-292-1500	\$2.50
141-293-0100	\$2.50

**Borrego Water District
Pest Control Standby Charge
Fund: 6415-03
FY 2023-24 Levy**

APN	FY 2023-24 LEVY
141-293-0200	\$2.50
141-293-0300	\$2.50
141-293-0400	\$2.50
141-293-0700	\$2.50
141-293-0800	\$2.50
141-293-0900	\$2.50
141-293-1000	\$2.50
141-293-1100	\$2.50
141-293-1200	\$2.50
141-293-1300	\$2.50
141-293-1400	\$2.50
141-293-1500	\$2.50
141-293-1600	\$2.50
141-293-1700	\$2.50
141-293-1800	\$2.50
141-293-1900	\$2.50
141-301-0100	\$2.50
141-301-0200	\$2.50
141-301-0400	\$2.50
141-302-0100	\$2.50
141-302-0200	\$2.50
141-302-0600	\$2.50
141-302-0700	\$2.50
141-302-0800	\$2.50
141-302-0900	\$2.50
141-302-1100	\$2.50
141-302-1200	\$2.50
141-302-1300	\$2.50
141-303-0100	\$2.50
141-303-0200	\$2.50
141-303-0300	\$2.50
141-303-0400	\$2.50
141-320-0100	\$2.50
141-320-0200	\$2.50
141-320-0300	\$2.50
141-320-0400	\$2.50
141-320-0500	\$2.50
141-320-0600	\$2.50
141-320-0700	\$2.50
141-320-0800	\$2.50
141-320-0900	\$2.50
141-320-1000	\$2.50
141-320-1100	\$2.50
141-320-1200	\$2.50
141-320-1300	\$2.50
141-320-1400	\$2.50
141-320-1500	\$2.50

**Borrego Water District
Pest Control Standby Charge
Fund: 6415-03
FY 2023-24 Levy**

APN	FY 2023-24 LEVY
141-320-1600	\$2.50
141-320-1700	\$2.50
141-320-1800	\$2.50
141-320-1900	\$2.50
141-320-2000	\$2.50
141-320-2100	\$2.50
141-320-2200	\$2.50
141-320-2300	\$2.50
141-320-2400	\$2.50
141-320-2500	\$2.50
141-320-2700	\$2.50
141-320-2800	\$2.50
141-320-2900	\$2.50
141-320-3000	\$2.50
141-320-3100	\$2.50
141-320-3200	\$2.50
141-320-3300	\$2.50
141-320-3400	\$2.50
141-320-3500	\$2.50
141-320-3600	\$2.50
141-320-3700	\$2.50
141-320-3800	\$2.50
141-320-3900	\$2.50
141-320-4000	\$2.50
141-320-4100	\$2.50
141-320-4200	\$2.50
141-320-4300	\$2.50
141-330-0100	\$2.50
141-330-0200	\$2.50
141-330-0300	\$2.50
141-330-0400	\$2.50
141-330-0500	\$2.50
141-330-0600	\$2.50
141-330-0700	\$2.50
141-330-0800	\$2.50
141-330-0900	\$2.50
141-330-1000	\$2.50
141-330-1100	\$2.50
141-330-1200	\$2.50
141-330-1300	\$2.50
141-330-1400	\$2.50
141-330-1500	\$2.50
141-330-1600	\$2.50
141-330-1700	\$2.50
141-330-1800	\$2.50
141-330-1900	\$2.50
141-330-2000	\$2.50

**Borrego Water District
Pest Control Standby Charge
Fund: 6415-03
FY 2023-24 Levy**

APN	FY 2023-24 LEVY
141-330-2100	\$2.50
141-330-2200	\$2.50
141-330-2300	\$2.50
141-330-2400	\$2.50
141-330-2500	\$2.50
141-330-2600	\$2.50
141-330-2700	\$2.50
141-330-2800	\$2.50
141-330-2900	\$2.50
141-330-3000	\$2.50
141-330-3100	\$2.50
141-330-3200	\$2.50
141-330-3300	\$2.50
141-330-3400	\$2.50
141-330-3500	\$2.50
141-330-3600	\$2.50
141-330-3700	\$2.50
141-350-0100	\$2.50
141-350-0200	\$2.50
141-350-0300	\$2.50
141-350-0400	\$2.50
141-350-0500	\$2.50
141-350-0600	\$2.50
141-350-0700	\$2.50
141-350-0800	\$2.50
141-350-0900	\$2.50
141-350-1000	\$2.50
141-350-1100	\$2.50
141-350-1200	\$2.50
141-350-1300	\$2.50
141-350-1400	\$2.50
141-350-1500	\$2.50
141-350-1600	\$2.50
141-350-1700	\$2.50
141-350-1800	\$2.50
141-350-1900	\$2.50
141-350-2000	\$2.50
141-350-2100	\$2.50
141-350-2200	\$2.50
141-350-2300	\$2.50
141-350-2400	\$2.50
141-350-2500	\$2.50
141-350-2600	\$2.50
141-350-2700	\$2.50
141-350-2800	\$2.50
141-350-2900	\$2.50
141-350-3100	\$2.50

**Borrego Water District
Pest Control Standby Charge
Fund: 6415-03
FY 2023-24 Levy**

APN	FY 2023-24 LEVY
141-350-3200	\$2.50
141-350-3300	\$2.50
141-350-3400	\$2.50
141-350-3500	\$2.50
141-350-3600	\$2.50
141-350-3700	\$2.50
141-350-3800	\$2.50
141-350-3900	\$2.50
141-350-4000	\$2.50
141-350-4100	\$2.50
141-350-4200	\$2.50
141-350-4300	\$2.50
141-350-4400	\$2.50
141-350-4500	\$2.50
141-370-0300	\$2.50
141-370-0400	\$2.50
141-370-0500	\$2.50
141-370-0600	\$2.50
141-370-1000	\$2.50
141-370-1600	\$2.50
141-370-1700	\$2.50
141-370-2200	\$2.50
141-370-2500	\$2.50
141-370-2900	\$2.50
141-370-3000	\$2.50
141-370-3100	\$2.50
141-370-3200	\$2.50
141-370-3300	\$2.50
141-370-3400	\$2.50
141-370-3500	\$2.50
141-370-3600	\$2.50
141-370-3700	\$2.50
141-370-4100	\$2.50
141-370-4200	\$2.50
141-370-4300	\$2.50
141-381-0100	\$2.50
141-381-0200	\$2.50
141-381-0300	\$2.50
141-381-0400	\$2.50
141-381-0500	\$2.50
141-381-0600	\$2.50
141-381-0700	\$2.50
141-381-0800	\$2.50
141-381-0900	\$2.50
141-381-1000	\$2.50
141-381-1100	\$2.50
141-381-1200	\$2.50

**Borrego Water District
Pest Control Standby Charge
Fund: 6415-03
FY 2023-24 Levy**

APN	FY 2023-24 LEVY
141-381-1300	\$2.50
141-381-1400	\$2.50
141-381-1500	\$2.50
141-381-1600	\$2.50
141-381-1700	\$2.50
141-381-1800	\$2.50
141-381-1900	\$2.50
141-381-2000	\$2.50
141-381-2100	\$2.50
141-381-2200	\$2.50
141-381-2300	\$2.50
141-381-2400	\$2.50
141-381-2500	\$2.50
141-381-2600	\$2.50
141-381-2700	\$2.50
141-381-2800	\$2.50
141-381-2900	\$2.50
141-381-3000	\$2.50
141-381-3100	\$2.50
141-381-3200	\$2.50
141-381-3300	\$2.50
141-381-3400	\$2.50
141-381-3500	\$2.50
141-381-3600	\$2.50
141-381-3700	\$2.50
141-381-3800	\$2.50
141-381-3900	\$2.50
141-381-4000	\$2.50
141-381-4100	\$2.50
141-381-4200	\$2.50
141-381-4300	\$2.50
141-381-4400	\$2.50
141-381-4500	\$2.50
141-382-0100	\$2.50
141-382-0200	\$2.50
141-382-0300	\$2.50
141-382-0400	\$2.50
141-382-0500	\$2.50
141-382-0600	\$2.50
141-382-0700	\$2.50
141-382-0800	\$2.50
141-382-0900	\$2.50
141-382-1000	\$2.50
141-382-1100	\$2.50
141-382-1200	\$2.50
141-382-1300	\$2.50
141-382-1400	\$2.50

**Borrego Water District
Pest Control Standby Charge
Fund: 6415-03
FY 2023-24 Levy**

APN	FY 2023-24 LEVY
141-382-1500	\$2.50
141-382-1600	\$2.50
141-382-1700	\$2.50
141-382-1800	\$2.50
141-382-1900	\$2.50
141-382-2000	\$2.50
141-382-2100	\$2.50
141-382-2200	\$2.50
141-382-2300	\$2.50
141-382-2400	\$2.50
141-382-2500	\$2.50
141-382-2600	\$2.50
141-382-2700	\$2.50
141-382-2800	\$2.50
141-382-2900	\$2.50
141-382-3000	\$2.50
141-382-3100	\$2.50
141-382-3200	\$2.50
141-382-3300	\$2.50
141-382-3400	\$2.50
141-382-3500	\$2.50
141-382-3600	\$2.50
141-382-3700	\$2.50
141-382-3800	\$2.50
141-382-3900	\$2.50
141-382-4000	\$2.50
141-382-4100	\$2.50
141-382-4200	\$2.50
141-382-4300	\$2.50
141-382-4400	\$2.50
141-382-4500	\$2.50
141-382-4600	\$2.50
141-382-4700	\$2.50
141-382-4800	\$2.50
141-382-4900	\$2.50
141-382-5000	\$2.50
141-382-5100	\$2.50
141-382-5200	\$2.50
141-382-5300	\$2.50
141-382-5400	\$2.50
141-382-5500	\$2.50
141-382-5700	\$2.50
141-382-5800	\$2.50
141-382-5900	\$2.50
141-382-6000	\$2.50
141-382-6100	\$2.50
141-382-6200	\$2.50

**Borrego Water District
Pest Control Standby Charge
Fund: 6415-03
FY 2023-24 Levy**

APN	FY 2023-24 LEVY
141-382-6300	\$2.50
141-383-0100	\$2.50
141-383-0200	\$2.50
141-383-0300	\$2.50
141-383-0400	\$2.50
141-383-0500	\$2.50
141-383-0600	\$2.50
141-383-0700	\$2.50
141-383-0800	\$2.50
141-383-0900	\$2.50
141-383-1000	\$2.50
141-383-1100	\$2.50
141-383-1200	\$2.50
141-383-1300	\$2.50
141-383-1400	\$2.50
141-383-1500	\$2.50
141-383-1600	\$2.50
141-383-1700	\$2.50
141-383-1800	\$2.50
141-383-1900	\$2.50
141-383-2000	\$2.50
141-383-2100	\$2.50
141-383-2200	\$2.50
141-383-2300	\$2.50
141-383-2400	\$2.50
141-383-2500	\$2.50
141-383-2600	\$2.50
141-383-2700	\$2.50
141-383-2800	\$2.50
141-383-2900	\$2.50
141-383-3000	\$2.50
141-383-3300	\$2.50
141-383-3400	\$2.50
141-383-3500	\$2.50
141-384-0100	\$2.50
141-384-0200	\$2.50
141-384-0300	\$2.50
141-384-0400	\$2.50
141-384-0500	\$2.50
141-384-0600	\$2.50
141-384-0700	\$2.50
141-384-0800	\$2.50
141-384-0900	\$2.50
141-384-1000	\$2.50
141-384-1100	\$2.50
141-384-1200	\$2.50
141-384-1300	\$2.50

**Borrego Water District
Pest Control Standby Charge
Fund: 6415-03
FY 2023-24 Levy**

APN	FY 2023-24 LEVY
141-384-1400	\$2.50
141-384-1500	\$2.50
141-384-1600	\$2.50
141-384-1700	\$2.50
141-384-1800	\$2.50
141-384-1900	\$2.50
141-384-2000	\$2.50
141-384-2100	\$2.50
141-384-2200	\$2.50
141-384-2300	\$2.50
141-384-2400	\$2.50
141-384-2500	\$2.50
141-384-2600	\$2.50
141-384-2700	\$2.50
141-384-2800	\$2.50
141-384-2900	\$2.50
141-384-3000	\$2.50
141-384-3100	\$2.50
141-384-3200	\$2.50
141-384-3300	\$2.50
141-384-3400	\$2.50
141-384-3500	\$2.50
141-384-3600	\$2.50
141-384-3700	\$2.50
141-384-3800	\$2.50
141-384-3900	\$2.50
141-384-4000	\$2.50
141-384-4100	\$2.50
141-384-4200	\$2.50
141-384-4300	\$2.50
141-384-4400	\$2.50
141-384-4700	\$2.50
141-384-4800	\$2.50
141-384-4900	\$2.50
141-384-5000	\$2.50
141-384-5100	\$2.50
141-384-5200	\$2.50
141-384-5301	\$2.50
141-384-5302	\$2.50
141-384-5400	\$2.50
141-384-5500	\$2.50
141-384-5600	\$2.50
141-384-5700	\$2.50
141-384-6600	\$2.50
141-384-6700	\$2.50
141-384-6800	\$2.50
141-390-0100	\$2.50

**Borrego Water District
Pest Control Standby Charge
Fund: 6415-03
FY 2023-24 Levy**

APN	FY 2023-24 LEVY
141-390-0200	\$2.50
141-390-0300	\$2.50
141-390-0400	\$2.50
141-390-0500	\$2.50
141-390-0600	\$2.50
141-390-0700	\$2.50
141-390-0800	\$2.50
141-390-0900	\$2.50
141-390-1000	\$2.50
141-390-1100	\$2.50
141-390-1200	\$2.50
141-390-1300	\$2.50
141-390-1400	\$2.50
141-390-1500	\$2.50
141-390-1600	\$2.50
141-390-1700	\$2.50
141-390-1800	\$2.50
141-390-1900	\$2.50
141-390-2000	\$2.50
141-390-2100	\$2.50
141-390-2200	\$2.50
141-390-2300	\$2.50
141-390-2400	\$2.50
141-390-2500	\$2.50
141-390-2600	\$2.50
141-390-2700	\$2.50
141-390-2800	\$2.50
141-390-2900	\$2.50
141-390-3000	\$2.50
141-390-3100	\$2.50
141-390-3200	\$2.50
141-390-3300	\$2.50
141-390-3400	\$2.50
141-390-3500	\$2.50
141-390-3600	\$2.50
141-390-3700	\$2.50
141-390-3800	\$2.50
141-390-3900	\$2.50
141-390-4000	\$2.50
141-390-4100	\$2.50
141-390-4200	\$2.50
141-390-4300	\$2.50
141-390-4400	\$2.50
141-390-4500	\$2.50
141-390-4600	\$2.50
141-390-4700	\$2.50
141-390-4800	\$2.50

**Borrego Water District
Pest Control Standby Charge
Fund: 6415-03
FY 2023-24 Levy**

APN	FY 2023-24 LEVY
141-390-4900	\$2.50
141-390-5000	\$2.50
141-390-5100	\$2.50
141-390-5200	\$2.50
141-390-5300	\$2.50
141-390-5400	\$2.50
141-390-5500	\$2.50
141-390-5600	\$2.50
141-390-5700	\$2.50
141-391-0100	\$2.50
141-391-0200	\$2.50
141-391-0300	\$2.50
141-391-0400	\$2.50
141-391-0500	\$2.50
141-391-0600	\$2.50
141-391-0700	\$2.50
141-391-0800	\$2.50
141-391-0900	\$2.50
141-391-1000	\$2.50
141-391-1100	\$2.50
141-391-1200	\$2.50
141-391-1300	\$2.50
141-391-1400	\$2.50
141-391-1500	\$2.50
141-391-1600	\$2.50
141-391-1700	\$2.50
141-391-1800	\$2.50
141-391-1900	\$2.50
141-391-2000	\$2.50
141-391-2100	\$2.50
141-391-2200	\$2.50
141-391-2300	\$2.50
141-391-2400	\$2.50
141-391-2500	\$2.50
141-391-2600	\$2.50
141-391-2700	\$2.50
141-391-2800	\$2.50
141-391-2900	\$2.50
141-391-3000	\$2.50
141-391-3100	\$2.50
141-391-3200	\$2.50
141-391-3300	\$2.50
141-391-3400	\$2.50
141-391-3500	\$2.50
141-391-3600	\$2.50
141-391-3700	\$2.50
141-391-3800	\$2.50

**Borrego Water District
Pest Control Standby Charge
Fund: 6415-03
FY 2023-24 Levy**

APN	FY 2023-24 LEVY
142-140-0900	\$2.50
142-140-1000	\$2.50
142-140-1100	\$2.50
142-140-1200	\$2.50
142-140-1300	\$2.50
142-140-1400	\$2.50
142-140-1500	\$2.50
142-140-1600	\$2.50
142-140-2300	\$2.50
142-140-2400	\$2.50
142-170-0100	\$2.50
142-170-0300	\$2.50
142-170-0400	\$2.50
142-170-0500	\$2.50
142-170-0600	\$2.50
142-170-0700	\$2.50
142-170-1300	\$2.50
197-040-2000	\$2.50
197-040-4200	\$2.50
198-010-0200	\$2.50
198-010-0300	\$2.50
198-010-0800	\$2.50
198-010-0900	\$2.50
198-010-1200	\$2.50
198-010-1300	\$2.50
198-010-1400	\$2.50
198-010-1800	\$2.50
198-010-2000	\$2.50
198-010-2300	\$2.50
198-020-1100	\$2.50
198-020-2700	\$2.50
198-020-2800	\$2.50
198-020-3300	\$2.50
198-020-3800	\$2.50
198-020-4300	\$2.50
198-020-4600	\$2.50
198-020-5300	\$2.50
198-020-5400	\$2.50
198-020-5600	\$2.50
198-020-5800	\$2.50
198-020-5900	\$2.50
198-020-6000	\$2.50
198-021-0100	\$2.50
198-021-0200	\$2.50
198-021-0300	\$2.50
198-021-0400	\$2.50
198-021-0500	\$2.50

**Borrego Water District
Pest Control Standby Charge
Fund: 6415-03
FY 2023-24 Levy**

APN	FY 2023-24 LEVY
198-021-0700	\$2.50
198-021-0900	\$2.50
198-040-0100	\$2.50
198-040-0200	\$2.50
198-040-0300	\$2.50
198-040-0400	\$2.50
198-040-0500	\$2.50
198-040-0600	\$2.50
198-040-0700	\$2.50
198-040-0800	\$2.50
198-040-0900	\$2.50
198-040-1000	\$2.50
198-040-1100	\$2.50
198-040-1200	\$2.50
198-040-1300	\$2.50
198-040-1400	\$2.50
198-040-1500	\$2.50
198-040-1600	\$2.50
198-040-1700	\$2.50
198-040-1800	\$2.50
198-040-1900	\$2.50
198-040-2000	\$2.50
198-040-2100	\$2.50
198-040-2200	\$2.50
198-040-2300	\$2.50
198-040-2400	\$2.50
198-040-2500	\$2.50
198-040-2600	\$2.50
198-040-2700	\$2.50
198-040-2800	\$2.50
198-040-3100	\$2.50
198-040-3200	\$2.50
198-040-3300	\$2.50
198-040-3400	\$2.50
198-040-3500	\$2.50
198-040-3600	\$2.50
198-040-3700	\$2.50
198-040-3800	\$2.50
198-040-5400	\$2.50
198-040-5500	\$2.50
198-040-5700	\$2.50
198-040-6400	\$2.50
198-051-0100	\$2.50
198-052-0100	\$2.50
198-052-0200	\$2.50
198-052-0300	\$2.50
198-052-0400	\$2.50

**Borrego Water District
Pest Control Standby Charge
Fund: 6415-03
FY 2023-24 Levy**

APN	FY 2023-24 LEVY
198-052-0500	\$2.50
198-052-0600	\$2.50
198-052-0700	\$2.50
198-052-0800	\$2.50
198-052-0900	\$2.50
198-052-1000	\$2.50
198-052-1100	\$2.50
198-052-1200	\$2.50
198-052-1300	\$2.50
198-052-1400	\$2.50
198-052-1500	\$2.50
198-052-1600	\$2.50
198-052-1700	\$2.50
198-052-1800	\$2.50
198-052-1900	\$2.50
198-052-2000	\$2.50
198-052-2100	\$2.50
198-052-2200	\$2.50
198-052-2300	\$2.50
198-052-2400	\$2.50
198-052-2500	\$2.50
198-052-2600	\$2.50
198-052-2700	\$2.50
198-052-2800	\$2.50
198-052-2900	\$2.50
198-052-3000	\$2.50
198-053-0100	\$2.50
198-053-0200	\$2.50
198-053-0300	\$2.50
198-053-0400	\$2.50
198-053-0500	\$2.50
198-053-0600	\$2.50
198-053-0700	\$2.50
198-053-0800	\$2.50
198-053-0900	\$2.50
198-053-1000	\$2.50
198-053-1100	\$2.50
198-053-1200	\$2.50
198-053-1300	\$2.50
198-053-1400	\$2.50
198-053-1500	\$2.50
198-053-1600	\$2.50
198-053-1700	\$2.50
198-053-1800	\$2.50
198-053-1900	\$2.50
198-053-2000	\$2.50
198-053-2100	\$2.50

**Borrego Water District
Pest Control Standby Charge
Fund: 6415-03
FY 2023-24 Levy**

APN	FY 2023-24 LEVY
198-053-2200	\$2.50
198-053-2300	\$2.50
198-053-2400	\$2.50
198-053-2500	\$2.50
198-053-2600	\$2.50
198-053-2700	\$2.50
198-053-2800	\$2.50
198-053-2900	\$2.50
198-053-3000	\$2.50
198-053-3100	\$2.50
198-053-3200	\$2.50
198-053-3300	\$2.50
198-054-0100	\$2.50
198-054-0200	\$2.50
198-054-0300	\$2.50
198-054-0400	\$2.50
198-054-0500	\$2.50
198-054-0600	\$2.50
198-054-0700	\$2.50
198-054-0800	\$2.50
198-054-0900	\$2.50
198-054-1000	\$2.50
198-054-1100	\$2.50
198-054-1200	\$2.50
198-054-1300	\$2.50
198-054-1400	\$2.50
198-054-1500	\$2.50
198-054-1600	\$2.50
198-054-1700	\$2.50
198-054-1800	\$2.50
198-054-1900	\$2.50
198-054-2000	\$2.50
198-054-2100	\$2.50
198-054-2200	\$2.50
198-054-2300	\$2.50
198-054-2400	\$2.50
198-055-0100	\$2.50
198-055-0200	\$2.50
198-055-0300	\$2.50
198-055-0400	\$2.50
198-055-0500	\$2.50
198-056-0100	\$2.50
198-056-0200	\$2.50
198-056-0300	\$2.50
198-056-0400	\$2.50
198-056-0500	\$2.50
198-056-0600	\$2.50

**Borrego Water District
Pest Control Standby Charge
Fund: 6415-03
FY 2023-24 Levy**

APN	FY 2023-24 LEVY
198-056-0700	\$2.50
198-056-0800	\$2.50
198-056-0900	\$2.50
198-056-1000	\$2.50
198-056-1100	\$2.50
198-061-0100	\$2.50
198-061-0200	\$2.50
198-061-0300	\$2.50
198-061-0400	\$2.50
198-061-0500	\$2.50
198-061-0600	\$2.50
198-061-0700	\$2.50
198-061-0800	\$2.50
198-061-0900	\$2.50
198-061-1000	\$2.50
198-061-1100	\$2.50
198-061-1200	\$2.50
198-061-1300	\$2.50
198-061-1400	\$2.50
198-061-1500	\$2.50
198-061-1600	\$2.50
198-061-1700	\$2.50
198-061-1800	\$2.50
198-061-1900	\$2.50
198-061-2000	\$2.50
198-061-2100	\$2.50
198-061-2200	\$2.50
198-061-2300	\$2.50
198-061-2400	\$2.50
198-061-2500	\$2.50
198-061-2600	\$2.50
198-061-2700	\$2.50
198-061-2800	\$2.50
198-061-2900	\$2.50
198-061-3000	\$2.50
198-061-3100	\$2.50
198-061-3200	\$2.50
198-061-3300	\$2.50
198-061-3400	\$2.50
198-061-3500	\$2.50
198-061-3600	\$2.50
198-061-3700	\$2.50
198-061-3800	\$2.50
198-061-3900	\$2.50
198-061-4000	\$2.50
198-061-4100	\$2.50
198-061-4200	\$2.50

**Borrego Water District
Pest Control Standby Charge
Fund: 6415-03
FY 2023-24 Levy**

APN	FY 2023-24 LEVY
198-061-4300	\$2.50
198-061-4400	\$2.50
198-061-4500	\$2.50
198-061-4600	\$2.50
198-061-4700	\$2.50
198-061-4800	\$2.50
198-061-4900	\$2.50
198-061-5000	\$2.50
198-061-5100	\$2.50
198-061-5200	\$2.50
198-061-5300	\$2.50
198-061-5400	\$2.50
198-061-5500	\$2.50
198-061-5600	\$2.50
198-061-5700	\$2.50
198-061-5800	\$2.50
198-061-5900	\$2.50
198-061-6000	\$2.50
198-061-6100	\$2.50
198-061-6200	\$2.50
198-061-6300	\$2.50
198-061-6400	\$2.50
198-061-6500	\$2.50
198-061-6600	\$2.50
198-061-6700	\$2.50
198-061-6800	\$2.50
198-061-6900	\$2.50
198-062-0100	\$2.50
198-062-0200	\$2.50
198-062-0300	\$2.50
198-062-0400	\$2.50
198-062-0500	\$2.50
198-062-0600	\$2.50
198-062-0700	\$2.50
198-062-0800	\$2.50
198-062-0900	\$2.50
198-062-1000	\$2.50
198-063-0100	\$2.50
198-063-0200	\$2.50
198-063-0300	\$2.50
198-063-0400	\$2.50
198-063-0500	\$2.50
198-063-0600	\$2.50
198-063-0700	\$2.50
198-063-0800	\$2.50
198-063-0900	\$2.50
198-063-1000	\$2.50

**Borrego Water District
Pest Control Standby Charge
Fund: 6415-03
FY 2023-24 Levy**

APN	FY 2023-24 LEVY
198-071-0100	\$2.50
198-071-0200	\$2.50
198-071-0300	\$2.50
198-071-0400	\$2.50
198-071-0500	\$2.50
198-071-0600	\$2.50
198-071-0700	\$2.50
198-071-0800	\$2.50
198-071-0900	\$2.50
198-071-1000	\$2.50
198-072-0100	\$2.50
198-072-0200	\$2.50
198-072-0300	\$2.50
198-072-0400	\$2.50
198-072-0500	\$2.50
198-072-0600	\$2.50
198-072-0700	\$2.50
198-072-0800	\$2.50
198-072-0900	\$2.50
198-072-1000	\$2.50
198-081-0100	\$2.50
198-081-0200	\$2.50
198-081-0300	\$2.50
198-081-0400	\$2.50
198-081-0500	\$2.50
198-081-0600	\$2.50
198-081-0700	\$2.50
198-081-0800	\$2.50
198-081-0901	\$2.50
198-081-0902	\$2.50
198-081-1000	\$2.50
198-081-1100	\$2.50
198-081-1200	\$2.50
198-081-1300	\$2.50
198-081-1400	\$2.50
198-081-1500	\$2.50
198-081-1600	\$2.50
198-081-1700	\$2.50
198-081-1800	\$2.50
198-081-1900	\$2.50
198-081-2000	\$2.50
198-081-2100	\$2.50
198-081-2200	\$2.50
198-081-2300	\$2.50
198-081-2400	\$2.50
198-081-2500	\$2.50
198-081-2600	\$2.50

**Borrego Water District
Pest Control Standby Charge
Fund: 6415-03
FY 2023-24 Levy**

APN	FY 2023-24 LEVY
198-081-2700	\$2.50
198-081-2800	\$2.50
198-082-0100	\$2.50
198-082-0200	\$2.50
198-082-0300	\$2.50
198-082-0400	\$2.50
198-082-0500	\$2.50
198-082-0600	\$2.50
198-082-0700	\$2.50
198-082-0800	\$2.50
198-082-0900	\$2.50
198-082-1000	\$2.50
198-082-1100	\$2.50
198-082-1200	\$2.50
198-082-1300	\$2.50
198-082-1400	\$2.50
198-082-1500	\$2.50
198-082-1600	\$2.50
198-082-1700	\$2.50
198-082-1800	\$2.50
198-082-1900	\$2.50
198-082-2000	\$2.50
198-082-2100	\$2.50
198-082-2200	\$2.50
198-082-2300	\$2.50
198-082-2400	\$2.50
198-082-2500	\$2.50
198-082-2600	\$2.50
198-083-0100	\$2.50
198-083-0200	\$2.50
198-083-0300	\$2.50
198-083-0400	\$2.50
198-084-0100	\$2.50
198-084-0200	\$2.50
198-084-0300	\$2.50
198-084-0400	\$2.50
198-084-0500	\$2.50
198-084-0600	\$2.50
198-084-0700	\$2.50
198-084-0800	\$2.50
198-084-0900	\$2.50
198-084-1000	\$2.50
198-084-1100	\$2.50
198-085-0100	\$2.50
198-085-0200	\$2.50
198-085-0300	\$2.50
198-085-0400	\$2.50

**Borrego Water District
Pest Control Standby Charge
Fund: 6415-03
FY 2023-24 Levy**

APN	FY 2023-24 LEVY
198-085-0500	\$2.50
198-085-0600	\$2.50
198-085-0700	\$2.50
198-085-0800	\$2.50
198-085-0900	\$2.50
198-085-1000	\$2.50
198-085-1100	\$2.50
198-085-1200	\$2.50
198-085-1300	\$2.50
198-085-1400	\$2.50
198-086-0100	\$2.50
198-086-0200	\$2.50
198-086-0300	\$2.50
198-086-0400	\$2.50
198-086-0500	\$2.50
198-086-0600	\$2.50
198-086-0700	\$2.50
198-086-0800	\$2.50
198-086-0900	\$2.50
198-086-1000	\$2.50
198-086-1100	\$2.50
198-091-0100	\$2.50
198-091-0200	\$2.50
198-091-0300	\$2.50
198-091-0400	\$2.50
198-091-0500	\$2.50
198-091-0600	\$2.50
198-091-0700	\$2.50
198-091-0800	\$2.50
198-091-0900	\$2.50
198-091-1000	\$2.50
198-091-1100	\$2.50
198-091-1201	\$2.50
198-091-1202	\$2.50
198-091-1301	\$2.50
198-091-1302	\$2.50
198-091-1401	\$2.50
198-091-1402	\$2.50
198-091-1500	\$2.50
198-091-1601	\$2.50
198-091-1602	\$2.50
198-091-1701	\$2.50
198-091-1702	\$2.50
198-091-1800	\$2.50
198-091-1900	\$2.50
198-091-2100	\$2.50
198-091-2200	\$2.50

**Borrego Water District
Pest Control Standby Charge
Fund: 6415-03
FY 2023-24 Levy**

APN	FY 2023-24 LEVY
198-091-2300	\$2.50
198-091-2400	\$2.50
198-091-2500	\$2.50
198-091-2600	\$2.50
198-091-2700	\$2.50
198-091-2800	\$2.50
198-091-2900	\$2.50
198-091-3000	\$2.50
198-091-3100	\$2.50
198-091-3200	\$2.50
198-091-3300	\$2.50
198-091-3400	\$2.50
198-091-3600	\$2.50
198-091-3700	\$2.50
198-091-3800	\$2.50
198-091-3900	\$2.50
198-091-4100	\$2.50
198-091-4200	\$2.50
198-091-4300	\$2.50
198-091-4400	\$2.50
198-091-4500	\$2.50
198-091-4600	\$2.50
198-091-4700	\$2.50
198-091-4800	\$2.50
198-091-4900	\$2.50
198-091-5000	\$2.50
198-091-5100	\$2.50
198-091-5200	\$2.50
198-091-5300	\$2.50
198-091-5400	\$2.50
198-091-5500	\$2.50
198-091-5600	\$2.50
198-092-0100	\$2.50
198-092-0200	\$2.50
198-092-0300	\$2.50
198-092-0400	\$2.50
198-092-0500	\$2.50
198-092-0600	\$2.50
198-092-0700	\$2.50
198-092-0800	\$2.50
198-092-0900	\$2.50
198-092-1000	\$2.50
198-092-1100	\$2.50
198-092-1200	\$2.50
198-092-1300	\$2.50
198-092-1400	\$2.50
198-092-1500	\$2.50

**Borrego Water District
Pest Control Standby Charge
Fund: 6415-03
FY 2023-24 Levy**

APN	FY 2023-24 LEVY
198-092-1600	\$2.50
198-092-1700	\$2.50
198-093-0100	\$2.50
198-093-0200	\$2.50
198-093-0300	\$2.50
198-093-0500	\$2.50
198-093-0600	\$2.50
198-093-0700	\$2.50
198-093-0800	\$2.50
198-093-0900	\$2.50
198-093-1200	\$2.50
198-093-1500	\$2.50
198-093-1600	\$2.50
198-093-1700	\$2.50
198-093-1800	\$2.50
198-093-1900	\$2.50
198-093-2000	\$2.50
198-093-2100	\$2.50
198-093-2200	\$2.50
198-100-1700	\$2.50
198-100-1800	\$2.50
198-100-1900	\$2.50
198-100-2200	\$2.50
198-100-2300	\$2.50
198-111-0100	\$2.50
198-111-0200	\$2.50
198-111-0300	\$2.50
198-111-0400	\$2.50
198-111-0500	\$2.50
198-111-0600	\$2.50
198-111-0700	\$2.50
198-111-0800	\$2.50
198-112-0100	\$2.50
198-112-0200	\$2.50
198-112-0300	\$2.50
198-112-0400	\$2.50
198-112-0500	\$2.50
198-112-0600	\$2.50
198-112-0700	\$2.50
198-112-0800	\$2.50
198-112-0900	\$2.50
198-112-1000	\$2.50
198-121-0100	\$2.50
198-121-0200	\$2.50
198-121-0300	\$2.50
198-121-0700	\$2.50
198-122-0100	\$2.50

**Borrego Water District
Pest Control Standby Charge
Fund: 6415-03
FY 2023-24 Levy**

APN	FY 2023-24 LEVY
198-122-0400	\$2.50
198-122-0500	\$2.50
198-122-0600	\$2.50
198-122-0700	\$2.50
198-122-0800	\$2.50
198-122-0900	\$2.50
198-122-1000	\$2.50
198-122-1100	\$2.50
198-122-1200	\$2.50
198-122-1300	\$2.50
198-122-1400	\$2.50
198-122-1500	\$2.50
198-122-1600	\$2.50
198-131-0100	\$2.50
198-131-0200	\$2.50
198-131-0300	\$2.50
198-131-0400	\$2.50
198-131-0500	\$2.50
198-132-0100	\$2.50
198-132-0200	\$2.50
198-132-0300	\$2.50
198-133-0100	\$2.50
198-133-0200	\$2.50
198-133-0300	\$2.50
198-133-0400	\$2.50
198-133-0500	\$2.50
198-134-0100	\$2.50
198-134-0200	\$2.50
198-134-0300	\$2.50
198-135-0100	\$2.50
198-135-0200	\$2.50
198-135-0300	\$2.50
198-135-0400	\$2.50
198-135-0500	\$2.50
198-135-0600	\$2.50
198-135-0700	\$2.50
198-135-0800	\$2.50
198-140-0100	\$2.50
198-140-0200	\$2.50
198-140-0300	\$2.50
198-140-0400	\$2.50
198-140-0500	\$2.50
198-140-0600	\$2.50
198-140-0700	\$2.50
198-140-0800	\$2.50
198-151-0100	\$2.50
198-151-0200	\$2.50

**Borrego Water District
Pest Control Standby Charge
Fund: 6415-03
FY 2023-24 Levy**

APN	FY 2023-24 LEVY
198-151-0300	\$2.50
198-151-0400	\$2.50
198-151-0500	\$2.50
198-152-0100	\$2.50
198-153-0100	\$2.50
198-153-0200	\$2.50
198-153-0300	\$2.50
198-153-0700	\$2.50
198-153-0800	\$2.50
198-153-0900	\$2.50
198-153-1000	\$2.50
198-153-1100	\$2.50
198-153-1200	\$2.50
198-161-0100	\$2.50
198-161-0200	\$2.50
198-161-0300	\$2.50
198-161-0400	\$2.50
198-161-0500	\$2.50
198-161-0600	\$2.50
198-161-0700	\$2.50
198-161-0800	\$2.50
198-161-0900	\$2.50
198-161-1000	\$2.50
198-161-1100	\$2.50
198-161-1200	\$2.50
198-161-1300	\$2.50
198-161-1400	\$2.50
198-161-1500	\$2.50
198-161-1600	\$2.50
198-161-1700	\$2.50
198-161-1800	\$2.50
198-162-0800	\$2.50
198-162-0900	\$2.50
198-162-1700	\$2.50
198-162-2000	\$2.50
198-162-2100	\$2.50
198-162-2200	\$2.50
198-162-2300	\$2.50
198-171-0100	\$2.50
198-171-0200	\$2.50
198-171-0300	\$2.50
198-171-0400	\$2.50
198-172-0100	\$2.50
198-172-0400	\$2.50
198-172-0500	\$2.50
198-172-0600	\$2.50
198-172-0700	\$2.50

**Borrego Water District
Pest Control Standby Charge
Fund: 6415-03
FY 2023-24 Levy**

APN	FY 2023-24 LEVY
198-172-0800	\$2.50
198-172-0900	\$2.50
198-173-0100	\$2.50
198-173-0200	\$2.50
198-173-0300	\$2.50
198-173-0400	\$2.50
198-173-0500	\$2.50
198-173-0600	\$2.50
198-173-0700	\$2.50
198-173-0800	\$2.50
198-173-0900	\$2.50
198-173-1000	\$2.50
198-173-1300	\$2.50
198-173-1400	\$2.50
198-173-1500	\$2.50
198-173-1800	\$2.50
198-173-1900	\$2.50
198-173-2000	\$2.50
198-173-2100	\$2.50
198-173-2200	\$2.50
198-173-2300	\$2.50
198-173-2400	\$2.50
198-173-2500	\$2.50
198-174-2100	\$2.50
198-174-2200	\$2.50
198-174-2300	\$2.50
198-174-2400	\$2.50
198-174-2500	\$2.50
198-174-2600	\$2.50
198-174-2700	\$2.50
198-174-2800	\$2.50
198-174-2900	\$2.50
198-174-3000	\$2.50
198-174-3300	\$2.50
198-181-0100	\$2.50
198-181-0200	\$2.50
198-181-0300	\$2.50
198-181-0400	\$2.50
198-181-0500	\$2.50
198-181-0600	\$2.50
198-181-0700	\$2.50
198-182-0100	\$2.50
198-182-0200	\$2.50
198-182-0300	\$2.50
198-182-0900	\$2.50
198-182-1000	\$2.50
198-182-1100	\$2.50

**Borrego Water District
Pest Control Standby Charge
Fund: 6415-03
FY 2023-24 Levy**

APN	FY 2023-24 LEVY
198-182-1200	\$2.50
198-182-1300	\$2.50
198-182-1400	\$2.50
198-182-1500	\$2.50
198-182-1600	\$2.50
198-182-1700	\$2.50
198-182-1800	\$2.50
198-182-2500	\$2.50
198-182-2600	\$2.50
198-182-2800	\$2.50
198-182-2900	\$2.50
198-191-0100	\$2.50
198-191-0200	\$2.50
198-191-0300	\$2.50
198-191-0400	\$2.50
198-191-0500	\$2.50
198-192-0600	\$2.50
198-192-0800	\$2.50
198-192-0900	\$2.50
198-192-1000	\$2.50
198-192-1100	\$2.50
198-192-1200	\$2.50
198-192-1500	\$2.50
198-192-1600	\$2.50
198-192-2300	\$2.50
198-192-2400	\$2.50
198-192-2500	\$2.50
198-192-2600	\$2.50
198-192-2700	\$2.50
198-192-2800	\$2.50
198-192-2900	\$2.50
198-201-1400	\$2.50
198-201-1500	\$2.50
198-201-2900	\$2.50
198-201-3000	\$2.50
198-201-3100	\$2.50
198-201-3200	\$2.50
198-201-3300	\$2.50
198-201-3400	\$2.50
198-201-3500	\$2.50
198-201-3600	\$2.50
198-201-3700	\$2.50
198-201-3900	\$2.50
198-201-4000	\$2.50
198-201-4100	\$2.50
198-201-4200	\$2.50
198-201-4300	\$2.50

**Borrego Water District
Pest Control Standby Charge
Fund: 6415-03
FY 2023-24 Levy**

APN	FY 2023-24 LEVY
198-202-0100	\$2.50
198-202-0200	\$2.50
198-202-0300	\$2.50
198-202-0400	\$2.50
198-202-0500	\$2.50
198-202-0600	\$2.50
198-202-0700	\$2.50
198-202-0800	\$2.50
198-202-0900	\$2.50
198-211-0100	\$2.50
198-211-0200	\$2.50
198-211-0300	\$2.50
198-211-0400	\$2.50
198-211-0500	\$2.50
198-211-0600	\$2.50
198-211-0700	\$2.50
198-211-0800	\$2.50
198-212-0100	\$2.50
198-212-0200	\$2.50
198-212-0300	\$2.50
198-212-0400	\$2.50
198-212-0500	\$2.50
198-212-0600	\$2.50
198-212-0700	\$2.50
198-212-0800	\$2.50
198-212-0900	\$2.50
198-212-1000	\$2.50
198-212-1100	\$2.50
198-212-1200	\$2.50
198-212-1300	\$2.50
198-212-1400	\$2.50
198-212-1500	\$2.50
198-212-1600	\$2.50
198-212-1700	\$2.50
198-212-1800	\$2.50
198-212-1900	\$2.50
198-212-2000	\$2.50
198-212-2100	\$2.50
198-213-0100	\$2.50
198-213-0200	\$2.50
198-213-0300	\$2.50
198-214-0100	\$2.50
198-214-0200	\$2.50
198-214-0300	\$2.50
198-214-0400	\$2.50
198-220-0200	\$2.50
198-220-0300	\$2.50

**Borrego Water District
Pest Control Standby Charge
Fund: 6415-03
FY 2023-24 Levy**

APN	FY 2023-24 LEVY
198-220-0400	\$2.50
198-220-0501	\$2.50
198-220-0502	\$2.50
198-220-0600	\$2.50
198-220-0700	\$2.50
198-220-3500	\$2.50
198-220-3600	\$2.50
198-220-3700	\$2.50
198-220-3800	\$2.50
198-220-3900	\$2.50
198-220-4000	\$2.50
198-220-4100	\$2.50
198-220-4200	\$2.50
198-220-4300	\$2.50
198-220-4400	\$2.50
198-220-4500	\$2.50
198-220-4600	\$2.50
198-220-4700	\$2.50
198-220-4800	\$2.50
198-220-5000	\$2.50
198-230-0100	\$2.50
198-230-0200	\$2.50
198-230-0300	\$2.50
198-230-0400	\$2.50
198-230-0500	\$2.50
198-230-0600	\$2.50
198-230-0700	\$2.50
198-230-0800	\$2.50
198-230-0900	\$2.50
198-230-1000	\$2.50
198-230-1100	\$2.50
198-230-1200	\$2.50
198-230-1300	\$2.50
198-230-1400	\$2.50
198-230-1500	\$2.50
198-230-1600	\$2.50
198-230-1700	\$2.50
198-230-1800	\$2.50
198-230-1901	\$2.50
198-230-1902	\$2.50
198-230-2001	\$2.50
198-230-2002	\$2.50
198-230-2100	\$2.50
198-230-2200	\$2.50
198-230-2300	\$2.50
198-230-2400	\$2.50
198-230-2500	\$2.50

**Borrego Water District
Pest Control Standby Charge
Fund: 6415-03
FY 2023-24 Levy**

APN	FY 2023-24 LEVY
198-230-2600	\$2.50
198-230-2700	\$2.50
198-230-2800	\$2.50
198-230-2900	\$2.50
198-230-3000	\$2.50
198-230-3100	\$2.50
198-230-3200	\$2.50
198-230-3300	\$2.50
198-230-3400	\$2.50
198-230-3500	\$2.50
198-230-3600	\$2.50
198-230-3700	\$2.50
198-230-3800	\$2.50
198-230-3900	\$2.50
198-230-4000	\$2.50
198-230-4100	\$2.50
198-230-4200	\$2.50
198-230-4301	\$2.50
198-230-4302	\$2.50
198-230-4303	\$2.50
198-230-4400	\$2.50
198-230-4900	\$2.50
198-230-5000	\$2.50
198-230-5100	\$2.50
198-230-5200	\$2.50
198-230-5300	\$2.50
198-230-5400	\$2.50
198-230-5800	\$2.50
198-230-6100	\$2.50
198-230-6200	\$2.50
198-230-6300	\$2.50
198-230-6400	\$2.50
198-230-6500	\$2.50
198-230-6700	\$2.50
198-241-0100	\$2.50
198-241-0200	\$2.50
198-241-0300	\$2.50
198-241-0400	\$2.50
198-241-0500	\$2.50
198-241-0600	\$2.50
198-241-0700	\$2.50
198-241-0900	\$2.50
198-241-1000	\$2.50
198-241-1100	\$2.50
198-241-1200	\$2.50
198-241-1300	\$2.50
198-241-1400	\$2.50

**Borrego Water District
Pest Control Standby Charge
Fund: 6415-03
FY 2023-24 Levy**

APN	FY 2023-24 LEVY
198-241-1500	\$2.50
198-241-1600	\$2.50
198-241-1700	\$2.50
198-241-1800	\$2.50
198-241-1900	\$2.50
198-242-0100	\$2.50
198-242-0200	\$2.50
198-242-0300	\$2.50
198-242-0400	\$2.50
198-242-0500	\$2.50
198-242-0600	\$2.50
198-242-0700	\$2.50
198-242-0800	\$2.50
198-242-0900	\$2.50
198-242-1000	\$2.50
198-242-1100	\$2.50
198-242-1200	\$2.50
198-242-1300	\$2.50
198-242-1400	\$2.50
198-242-1500	\$2.50
198-242-1600	\$2.50
198-242-1700	\$2.50
198-242-1800	\$2.50
198-242-1900	\$2.50
198-242-2000	\$2.50
198-242-2100	\$2.50
198-242-2200	\$2.50
198-242-2300	\$2.50
198-242-2400	\$2.50
198-242-2500	\$2.50
198-242-2600	\$2.50
198-242-2700	\$2.50
198-243-0100	\$2.50
198-243-0200	\$2.50
198-243-0300	\$2.50
198-243-0400	\$2.50
198-243-0500	\$2.50
198-243-0600	\$2.50
198-243-0700	\$2.50
198-243-0800	\$2.50
198-243-0900	\$2.50
198-243-1000	\$2.50
198-243-1100	\$2.50
198-243-1200	\$2.50
198-243-1300	\$2.50
198-243-1400	\$2.50
198-243-1500	\$2.50

**Borrego Water District
Pest Control Standby Charge
Fund: 6415-03
FY 2023-24 Levy**

APN	FY 2023-24 LEVY
198-243-1600	\$2.50
198-243-1700	\$2.50
198-243-1800	\$2.50
198-243-1900	\$2.50
198-243-2100	\$2.50
198-243-2200	\$2.50
198-243-2300	\$2.50
198-243-2400	\$2.50
198-243-2500	\$2.50
198-243-2600	\$2.50
198-243-2700	\$2.50
198-243-2800	\$2.50
198-243-2900	\$2.50
198-243-3000	\$2.50
198-251-0100	\$2.50
198-251-0200	\$2.50
198-251-0300	\$2.50
198-251-0400	\$2.50
198-251-0500	\$2.50
198-251-0600	\$2.50
198-251-0700	\$2.50
198-251-0800	\$2.50
198-251-0900	\$2.50
198-251-1000	\$2.50
198-251-1100	\$2.50
198-251-1200	\$2.50
198-251-1300	\$2.50
198-251-1400	\$2.50
198-251-1500	\$2.50
198-251-1600	\$2.50
198-251-1700	\$2.50
198-251-1800	\$2.50
198-251-1900	\$2.50
198-251-2000	\$2.50
198-251-2100	\$2.50
198-251-2200	\$2.50
198-251-2300	\$2.50
198-251-2400	\$2.50
198-251-2500	\$2.50
198-252-0100	\$2.50
198-252-0200	\$2.50
198-252-0300	\$2.50
198-252-0400	\$2.50
198-252-0500	\$2.50
198-252-0600	\$2.50
198-252-0700	\$2.50
198-252-0800	\$2.50

**Borrego Water District
Pest Control Standby Charge
Fund: 6415-03
FY 2023-24 Levy**

APN	FY 2023-24 LEVY
198-252-0900	\$2.50
198-252-1000	\$2.50
198-252-1100	\$2.50
198-252-1200	\$2.50
198-252-1300	\$2.50
198-252-1400	\$2.50
198-252-1500	\$2.50
198-252-1700	\$2.50
198-252-1800	\$2.50
198-252-1900	\$2.50
198-252-2000	\$2.50
198-252-2100	\$2.50
198-252-2200	\$2.50
198-252-2300	\$2.50
198-252-2400	\$2.50
198-252-2500	\$2.50
198-253-0100	\$2.50
198-253-0200	\$2.50
198-253-0300	\$2.50
198-253-0400	\$2.50
198-253-0500	\$2.50
198-253-0600	\$2.50
198-253-0700	\$2.50
198-253-0800	\$2.50
198-253-0900	\$2.50
198-253-1000	\$2.50
198-253-1100	\$2.50
198-253-1200	\$2.50
198-253-1300	\$2.50
198-253-1400	\$2.50
198-253-1500	\$2.50
198-253-1600	\$2.50
198-253-1700	\$2.50
198-253-1800	\$2.50
198-253-1900	\$2.50
198-253-2000	\$2.50
198-253-2100	\$2.50
198-253-2200	\$2.50
198-253-2300	\$2.50
198-253-2400	\$2.50
198-253-2500	\$2.50
198-253-2600	\$2.50
198-253-2700	\$2.50
198-253-2800	\$2.50
198-253-2900	\$2.50
198-253-3000	\$2.50
198-253-3100	\$2.50

**Borrego Water District
Pest Control Standby Charge
Fund: 6415-03
FY 2023-24 Levy**

APN	FY 2023-24 LEVY
198-253-3200	\$2.50
198-253-3300	\$2.50
198-253-3400	\$2.50
198-253-3500	\$2.50
198-253-3600	\$2.50
198-261-0100	\$2.50
198-261-0300	\$2.50
198-261-0400	\$2.50
198-261-0500	\$2.50
198-261-0600	\$2.50
198-261-0700	\$2.50
198-261-0800	\$2.50
198-261-0900	\$2.50
198-261-1000	\$2.50
198-261-1100	\$2.50
198-261-1200	\$2.50
198-261-1300	\$2.50
198-261-1400	\$2.50
198-261-1500	\$2.50
198-261-1600	\$2.50
198-261-1700	\$2.50
198-261-1800	\$2.50
198-261-1900	\$2.50
198-261-2100	\$2.50
198-261-2300	\$2.50
198-261-2400	\$2.50
198-262-0100	\$2.50
198-262-0200	\$2.50
198-262-0300	\$2.50
198-262-0400	\$2.50
198-262-0500	\$2.50
198-262-0600	\$2.50
198-262-0700	\$2.50
198-262-0800	\$2.50
198-262-0900	\$2.50
198-262-1000	\$2.50
198-262-1100	\$2.50
198-262-1200	\$2.50
198-262-1300	\$2.50
198-262-1400	\$2.50
198-262-1500	\$2.50
198-262-1600	\$2.50
198-262-1700	\$2.50
198-262-1800	\$2.50
198-262-1900	\$2.50
198-262-2000	\$2.50
198-262-2100	\$2.50

**Borrego Water District
Pest Control Standby Charge
Fund: 6415-03
FY 2023-24 Levy**

APN	FY 2023-24 LEVY
198-263-0100	\$2.50
198-263-0200	\$2.50
198-263-0300	\$2.50
198-263-0400	\$2.50
198-263-0500	\$2.50
198-263-0600	\$2.50
198-263-0700	\$2.50
198-263-0800	\$2.50
198-263-0900	\$2.50
198-263-1000	\$2.50
198-263-1100	\$2.50
198-263-1200	\$2.50
198-263-1300	\$2.50
198-263-1400	\$2.50
198-263-1500	\$2.50
198-263-1600	\$2.50
198-263-1700	\$2.50
198-263-1800	\$2.50
198-263-1900	\$2.50
198-263-2000	\$2.50
198-263-2100	\$2.50
198-263-2200	\$2.50
198-263-2300	\$2.50
198-263-2400	\$2.50
198-263-2500	\$2.50
198-263-2600	\$2.50
198-263-2700	\$2.50
198-263-2800	\$2.50
198-263-2900	\$2.50
198-263-3000	\$2.50
198-263-3100	\$2.50
198-263-3200	\$2.50
198-263-3300	\$2.50
198-263-3400	\$2.50
198-263-3500	\$2.50
198-263-3600	\$2.50
198-270-0900	\$2.50
198-270-1200	\$2.50
198-291-0100	\$2.50
198-291-0200	\$2.50
198-291-0300	\$2.50
198-291-0400	\$2.50
198-291-0500	\$2.50
198-291-0600	\$2.50
198-291-0700	\$2.50
198-292-0100	\$2.50
198-292-0200	\$2.50

**Borrego Water District
Pest Control Standby Charge
Fund: 6415-03
FY 2023-24 Levy**

APN	FY 2023-24 LEVY
198-292-0300	\$2.50
198-292-0400	\$2.50
198-292-0500	\$2.50
198-292-0600	\$2.50
198-293-0100	\$2.50
198-293-0200	\$2.50
198-301-0100	\$2.50
198-301-0200	\$2.50
198-301-0300	\$2.50
198-301-0400	\$2.50
198-301-0500	\$2.50
198-301-0600	\$2.50
198-302-0100	\$2.50
198-302-0200	\$2.50
198-302-0300	\$2.50
198-302-0400	\$2.50
198-302-0500	\$2.50
198-302-0600	\$2.50
198-302-0700	\$2.50
198-302-0800	\$2.50
198-302-1000	\$2.50
198-302-1100	\$2.50
198-302-1200	\$2.50
198-303-0100	\$2.50
198-303-0200	\$2.50
198-303-0300	\$2.50
198-303-0400	\$2.50
198-303-0500	\$2.50
198-303-0600	\$2.50
198-303-0700	\$2.50
198-304-0100	\$2.50
198-304-0200	\$2.50
198-304-0300	\$2.50
198-304-0400	\$2.50
198-304-0500	\$2.50
198-304-0600	\$2.50
198-311-0100	\$2.50
198-311-0200	\$2.50
198-311-0300	\$2.50
198-311-0400	\$2.50
198-311-0500	\$2.50
198-311-0600	\$2.50
198-311-0700	\$2.50
198-311-0800	\$2.50
198-311-0900	\$2.50
198-311-1000	\$2.50
198-311-1100	\$2.50

**Borrego Water District
Pest Control Standby Charge
Fund: 6415-03
FY 2023-24 Levy**

APN	FY 2023-24 LEVY
198-311-1200	\$2.50
198-311-1300	\$2.50
198-311-1400	\$2.50
198-311-1500	\$2.50
198-311-1600	\$2.50
198-311-1700	\$2.50
198-311-1800	\$2.50
198-311-1900	\$2.50
198-311-2000	\$2.50
198-311-2100	\$2.50
198-311-2200	\$2.50
198-311-2300	\$2.50
198-312-0100	\$2.50
198-312-0200	\$2.50
198-312-0300	\$2.50
198-312-0400	\$2.50
198-312-0500	\$2.50
198-312-0600	\$2.50
198-312-0700	\$2.50
198-312-0800	\$2.50
198-312-0900	\$2.50
198-320-0100	\$2.50
198-320-0200	\$2.50
198-320-0300	\$2.50
198-320-0400	\$2.50
198-320-0500	\$2.50
198-320-0600	\$2.50
198-320-1400	\$2.50
198-320-1500	\$2.50
198-320-2100	\$2.50
198-320-2300	\$2.50
198-320-2400	\$2.50
198-320-2500	\$2.50
198-320-2600	\$2.50
198-320-2800	\$2.50
198-320-3100	\$2.50
198-320-3300	\$2.50
198-320-3500	\$2.50
198-341-0100	\$2.50
198-341-0200	\$2.50
198-341-0300	\$2.50
198-341-0400	\$2.50
198-341-0700	\$2.50
198-341-0800	\$2.50
198-341-0900	\$2.50
198-341-1000	\$2.50
198-341-1100	\$2.50

**Borrego Water District
Pest Control Standby Charge
Fund: 6415-03
FY 2023-24 Levy**

APN	FY 2023-24 LEVY
198-341-1200	\$2.50
198-341-1300	\$2.50
198-341-1400	\$2.50
198-341-1500	\$2.50
198-341-1600	\$2.50
198-341-1700	\$2.50
198-341-1800	\$2.50
198-341-1900	\$2.50
198-341-2000	\$2.50
198-341-2100	\$2.50
198-341-2200	\$2.50
198-341-2300	\$2.50
198-341-2400	\$2.50
198-342-0100	\$2.50
198-342-0200	\$2.50
198-342-0300	\$2.50
198-342-0400	\$2.50
198-342-0500	\$2.50
198-342-0600	\$2.50
198-342-0700	\$2.50
198-342-0800	\$2.50
198-342-0900	\$2.50
198-342-1000	\$2.50
198-342-1100	\$2.50
198-342-1200	\$2.50
198-342-1300	\$2.50
198-342-1400	\$2.50
198-342-1500	\$2.50
198-342-1600	\$2.50
198-342-1700	\$2.50
198-342-1800	\$2.50
198-342-1900	\$2.50
198-342-2000	\$2.50
198-342-2100	\$2.50
198-342-2400	\$2.50
198-342-2600	\$2.50
198-342-2700	\$2.50
198-342-2800	\$2.50
198-342-2900	\$2.50
198-342-3000	\$2.50
198-342-3100	\$2.50
198-342-3200	\$2.50
198-351-0100	\$2.50
198-351-0200	\$2.50
198-351-0300	\$2.50
198-351-0400	\$2.50
198-351-0500	\$2.50

**Borrego Water District
Pest Control Standby Charge
Fund: 6415-03
FY 2023-24 Levy**

APN	FY 2023-24 LEVY
198-351-0600	\$2.50
198-351-0700	\$2.50
198-351-0800	\$2.50
198-351-0900	\$2.50
198-351-1000	\$2.50
198-351-1100	\$2.50
198-351-1200	\$2.50
198-351-1300	\$2.50
198-351-1400	\$2.50
198-351-1500	\$2.50
198-351-1600	\$2.50
198-351-1700	\$2.50
198-351-1800	\$2.50
198-351-1900	\$2.50
198-351-2000	\$2.50
198-351-2100	\$2.50
198-351-2200	\$2.50
198-351-2300	\$2.50
198-351-2400	\$2.50
198-351-2500	\$2.50
198-351-2600	\$2.50
198-351-2700	\$2.50
198-351-2800	\$2.50
198-351-2900	\$2.50
198-352-0100	\$2.50
198-352-0200	\$2.50
198-352-0300	\$2.50
198-352-0400	\$2.50
198-352-0500	\$2.50
198-352-0600	\$2.50
198-352-0700	\$2.50
198-352-0800	\$2.50
198-352-0900	\$2.50
198-352-1000	\$2.50
198-352-1100	\$2.50
198-352-1200	\$2.50
198-352-1300	\$2.50
198-352-1400	\$2.50
198-352-1500	\$2.50
198-352-1600	\$2.50
198-352-1700	\$2.50
198-352-1800	\$2.50
198-352-1900	\$2.50
198-352-2000	\$2.50
198-352-2100	\$2.50
198-352-2200	\$2.50
198-352-2300	\$2.50

**Borrego Water District
Pest Control Standby Charge
Fund: 6415-03
FY 2023-24 Levy**

APN	FY 2023-24 LEVY
198-352-2400	\$2.50
198-352-2500	\$2.50
198-352-2600	\$2.50
198-352-2700	\$2.50
198-352-2800	\$2.50
198-352-2900	\$2.50
198-352-3000	\$2.50
198-352-3100	\$2.50
198-352-3200	\$2.50
198-352-3300	\$2.50
198-352-3400	\$2.50
198-352-3500	\$2.50
198-352-3600	\$2.50
198-352-3700	\$2.50
198-352-3800	\$2.50
198-352-3900	\$2.50
198-352-4000	\$2.50
198-352-4100	\$2.50
198-352-4200	\$2.50
198-352-4300	\$2.50
198-352-4400	\$2.50
198-352-4500	\$2.50
198-352-4600	\$2.50
198-352-4700	\$2.50
198-352-4800	\$2.50
198-352-4900	\$2.50
198-352-5000	\$2.50
198-352-5100	\$2.50
198-361-0100	\$2.50
198-361-0200	\$2.50
198-361-0300	\$2.50
198-361-0400	\$2.50
198-361-0500	\$2.50
198-361-0600	\$2.50
198-361-0700	\$2.50
198-361-0800	\$2.50
198-361-0900	\$2.50
198-361-1000	\$2.50
198-361-1100	\$2.50
198-361-1200	\$2.50
198-361-1300	\$2.50
198-361-1400	\$2.50
198-361-1500	\$2.50
198-361-1600	\$2.50
198-361-1700	\$2.50
198-362-0100	\$2.50
198-362-0200	\$2.50

**Borrego Water District
Pest Control Standby Charge
Fund: 6415-03
FY 2023-24 Levy**

APN	FY 2023-24 LEVY
198-362-0300	\$2.50
198-362-0400	\$2.50
198-362-0500	\$2.50
198-362-0600	\$2.50
198-362-0700	\$2.50
198-362-0800	\$2.50
198-362-0900	\$2.50
198-362-1000	\$2.50
198-362-1100	\$2.50
198-362-1200	\$2.50
198-362-1300	\$2.50
198-362-1400	\$2.50
198-362-1500	\$2.50
198-362-1600	\$2.50
198-362-1700	\$2.50
198-362-1800	\$2.50
198-362-1900	\$2.50
198-362-2000	\$2.50
198-362-2100	\$2.50
198-363-0100	\$2.50
198-363-0200	\$2.50
198-363-0300	\$2.50
198-363-0400	\$2.50
198-363-0500	\$2.50
198-363-0600	\$2.50
198-363-0700	\$2.50
198-363-0800	\$2.50
198-363-0900	\$2.50
198-363-1000	\$2.50
198-363-1100	\$2.50
198-364-0100	\$2.50
198-364-0200	\$2.50
198-364-0300	\$2.50
198-364-0400	\$2.50
198-364-0500	\$2.50
198-364-0600	\$2.50
198-364-0700	\$2.50
198-364-0800	\$2.50
198-364-0900	\$2.50
198-364-1000	\$2.50
198-364-1100	\$2.50
198-364-1200	\$2.50
198-364-1300	\$2.50
198-364-1400	\$2.50
198-364-1500	\$2.50
198-364-1600	\$2.50
198-364-1700	\$2.50

**Borrego Water District
Pest Control Standby Charge
Fund: 6415-03
FY 2023-24 Levy**

APN	FY 2023-24 LEVY
198-364-1800	\$2.50
198-364-1900	\$2.50
198-364-2100	\$2.50
198-364-2200	\$2.50
198-364-2300	\$2.50
198-364-2400	\$2.50
198-364-2500	\$2.50
198-364-2600	\$2.50
198-364-2700	\$2.50
198-364-2800	\$2.50
198-364-2900	\$2.50
198-364-3100	\$2.50
198-364-3200	\$2.50
198-364-3300	\$2.50
198-364-3400	\$2.50
198-364-3500	\$2.50
198-364-3600	\$2.50
198-364-3700	\$2.50
198-364-3800	\$2.50
198-364-3900	\$2.50
198-364-4100	\$2.50
198-365-0100	\$2.50
198-365-0200	\$2.50
198-365-0300	\$2.50
198-365-0400	\$2.50
198-365-0500	\$2.50
198-365-0600	\$2.50
198-365-0700	\$2.50
198-365-0800	\$2.50
198-365-0900	\$2.50
198-365-1000	\$2.50
198-365-1100	\$2.50
198-365-1200	\$2.50
198-365-1300	\$2.50
198-365-1400	\$2.50
198-365-1500	\$2.50
198-365-1600	\$2.50
198-365-1700	\$2.50
198-365-1800	\$2.50
198-365-1900	\$2.50
198-365-2000	\$2.50
198-365-2100	\$2.50
198-371-0100	\$2.50
198-371-0200	\$2.50
198-371-0300	\$2.50
198-371-0400	\$2.50
198-371-0500	\$2.50

**Borrego Water District
Pest Control Standby Charge
Fund: 6415-03
FY 2023-24 Levy**

APN	FY 2023-24 LEVY
198-371-0600	\$2.50
198-371-0700	\$2.50
198-371-0800	\$2.50
198-371-0900	\$2.50
198-371-1000	\$2.50
198-371-1100	\$2.50
198-371-1200	\$2.50
198-371-1300	\$2.50
198-371-1400	\$2.50
198-371-1500	\$2.50
198-371-1600	\$2.50
198-371-1700	\$2.50
198-371-1800	\$2.50
198-371-1900	\$2.50
198-371-2000	\$2.50
198-371-2100	\$2.50
198-371-2200	\$2.50
198-371-2300	\$2.50
198-371-2400	\$2.50
198-371-2500	\$2.50
198-371-2600	\$2.50
198-372-0100	\$2.50
198-372-0200	\$2.50
198-372-0300	\$2.50
198-372-0400	\$2.50
198-372-0500	\$2.50
198-372-0600	\$2.50
198-372-0700	\$2.50
198-372-0800	\$2.50
198-372-0900	\$2.50
198-372-1000	\$2.50
198-372-1100	\$2.50
198-372-1200	\$2.50
198-372-1300	\$2.50
198-372-1400	\$2.50
198-372-1500	\$2.50
198-372-1600	\$2.50
198-373-0100	\$2.50
198-373-0200	\$2.50
198-373-0300	\$2.50
198-373-0400	\$2.50
198-373-0500	\$2.50
198-373-0600	\$2.50
198-373-0700	\$2.50
198-373-0800	\$2.50
198-373-0900	\$2.50
198-373-1000	\$2.50

**Borrego Water District
Pest Control Standby Charge
Fund: 6415-03
FY 2023-24 Levy**

APN	FY 2023-24 LEVY
198-373-1100	\$2.50
198-373-1200	\$2.50
198-373-1300	\$2.50
198-373-1400	\$2.50
198-373-1500	\$2.50
198-373-1600	\$2.50
198-373-1700	\$2.50
198-373-1800	\$2.50
198-373-1900	\$2.50
198-373-2000	\$2.50
198-373-2100	\$2.50
198-373-2200	\$2.50
198-373-2300	\$2.50
198-373-2400	\$2.50
198-373-2500	\$2.50
198-373-2600	\$2.50
198-373-2700	\$2.50
198-373-2800	\$2.50
198-373-2900	\$2.50
198-373-3000	\$2.50
198-373-3100	\$2.50
198-373-3200	\$2.50
198-373-3300	\$2.50
198-373-3400	\$2.50
198-373-3500	\$2.50
198-381-0100	\$2.50
198-381-0200	\$2.50
198-381-0300	\$2.50
198-381-0400	\$2.50
198-381-0500	\$2.50
198-381-0600	\$2.50
198-381-0700	\$2.50
198-381-0800	\$2.50
198-381-0900	\$2.50
198-381-1000	\$2.50
198-381-1100	\$2.50
198-381-1200	\$2.50
198-381-1300	\$2.50
198-381-1400	\$2.50
198-381-1700	\$2.50
198-381-1800	\$2.50
198-381-1900	\$2.50
198-381-2000	\$2.50
198-382-0100	\$2.50
198-382-0200	\$2.50
198-382-0300	\$2.50
198-382-0400	\$2.50

**Borrego Water District
Pest Control Standby Charge
Fund: 6415-03
FY 2023-24 Levy**

APN	FY 2023-24 LEVY
198-382-0500	\$2.50
198-382-0600	\$2.50
198-382-0700	\$2.50
198-382-0800	\$2.50
198-382-0900	\$2.50
198-382-1000	\$2.50
198-382-1100	\$2.50
198-382-1200	\$2.50
198-382-1300	\$2.50
198-382-1400	\$2.50
198-382-1500	\$2.50
198-382-1600	\$2.50
198-382-1700	\$2.50
198-382-1800	\$2.50
198-382-1900	\$2.50
198-382-2000	\$2.50
198-382-2100	\$2.50
198-382-2200	\$2.50
198-382-2300	\$2.50
198-382-2400	\$2.50
198-382-2500	\$2.50
198-382-2600	\$2.50
198-382-2700	\$2.50
198-382-2800	\$2.50
198-382-2900	\$2.50
198-382-3000	\$2.50
198-383-0100	\$2.50
198-383-0200	\$2.50
198-383-0300	\$2.50
198-383-0400	\$2.50
198-383-0500	\$2.50
198-383-0600	\$2.50
198-383-0700	\$2.50
198-383-0800	\$2.50
198-383-0900	\$2.50
198-383-1000	\$2.50
198-383-1100	\$2.50
198-383-1200	\$2.50
198-383-1300	\$2.50
198-383-1400	\$2.50
198-391-0200	\$2.50
198-391-0300	\$2.50
198-391-0400	\$2.50
198-391-0500	\$2.50
198-391-0600	\$2.50
198-391-0700	\$2.50
198-391-0800	\$2.50

**Borrego Water District
Pest Control Standby Charge
Fund: 6415-03
FY 2023-24 Levy**

APN	FY 2023-24 LEVY
198-391-0900	\$2.50
198-391-1000	\$2.50
198-391-1100	\$2.50
198-391-1200	\$2.50
198-391-1300	\$2.50
198-391-1400	\$2.50
198-391-1500	\$2.50
198-391-1600	\$2.50
198-391-1700	\$2.50
198-391-1800	\$2.50
198-391-1900	\$2.50
198-391-2000	\$2.50
198-391-2200	\$2.50
198-392-0200	\$2.50
198-392-0300	\$2.50
198-392-0400	\$2.50
198-392-0500	\$2.50
198-392-0600	\$2.50
198-392-0700	\$2.50
198-392-0800	\$2.50
198-392-0900	\$2.50
198-392-1000	\$2.50
198-392-1100	\$2.50
198-392-1200	\$2.50
198-392-1300	\$2.50
198-392-1400	\$2.50
198-392-1500	\$2.50
198-392-1600	\$2.50
198-392-1700	\$2.50
198-401-0100	\$2.50
198-401-0200	\$2.50
198-401-0300	\$2.50
198-401-0400	\$2.50
198-401-0500	\$2.50
198-401-0600	\$2.50
198-401-0700	\$2.50
198-401-0800	\$2.50
198-401-0900	\$2.50
198-401-1000	\$2.50
198-401-1100	\$2.50
198-401-1200	\$2.50
198-401-1300	\$2.50
198-401-1400	\$2.50
198-401-1500	\$2.50
198-401-1600	\$2.50
198-401-1700	\$2.50
198-401-1800	\$2.50

**Borrego Water District
Pest Control Standby Charge
Fund: 6415-03
FY 2023-24 Levy**

APN	FY 2023-24 LEVY
198-401-1900	\$2.50
198-401-2000	\$2.50
198-401-2100	\$2.50
198-401-2200	\$2.50
198-401-2300	\$2.50
198-401-2400	\$2.50
198-401-2500	\$2.50
198-401-2600	\$2.50
198-401-2700	\$2.50
198-401-2800	\$2.50
198-401-2900	\$2.50
198-402-0100	\$2.50
198-402-0200	\$2.50
198-402-0300	\$2.50
198-402-0400	\$2.50
198-402-0500	\$2.50
198-402-0600	\$2.50
198-402-0700	\$2.50
198-402-0800	\$2.50
198-402-0900	\$2.50
198-402-1000	\$2.50
198-402-1100	\$2.50
198-402-1200	\$2.50
198-402-1300	\$2.50
198-402-1400	\$2.50
198-402-1500	\$2.50
198-402-1600	\$2.50
198-402-1700	\$2.50
198-402-1800	\$2.50
198-402-1900	\$2.50
198-402-2000	\$2.50
198-402-2100	\$2.50
198-402-2200	\$2.50
198-402-2300	\$2.50
198-402-2400	\$2.50
198-402-2500	\$2.50
198-402-2600	\$2.50
198-402-2700	\$2.50
198-402-2800	\$2.50
198-402-2900	\$2.50
198-410-0400	\$2.50
198-410-0500	\$2.50
198-410-0600	\$2.50
198-410-0700	\$2.50
198-410-0800	\$2.50
198-410-0900	\$2.50
198-410-1000	\$2.50

**Borrego Water District
Pest Control Standby Charge
Fund: 6415-03
FY 2023-24 Levy**

APN	FY 2023-24 LEVY
198-410-1100	\$2.50
198-410-1200	\$2.50
198-410-1300	\$2.50
198-410-1400	\$2.50
198-410-1500	\$2.50
198-410-1600	\$2.50
198-410-1700	\$2.50
198-410-1900	\$2.50
198-410-2000	\$2.50
198-410-2300	\$2.50
198-410-2400	\$2.50
198-410-2500	\$2.50
198-410-2901	\$2.50
198-410-2902	\$2.50
198-410-3001	\$2.50
198-410-3002	\$2.50
198-410-3100	\$2.50
198-410-3301	\$2.50
198-410-3302	\$2.50
198-410-3600	\$2.50
198-430-0101	\$2.50
198-430-0102	\$2.50
198-430-0103	\$2.50
198-430-0104	\$2.50
198-430-0105	\$2.50
198-430-0106	\$2.50
198-430-0107	\$2.50
198-430-0108	\$2.50
198-430-0109	\$2.50
198-430-0110	\$2.50
198-430-0111	\$2.50
198-430-0112	\$2.50
198-430-0113	\$2.50
198-430-0114	\$2.50
198-430-0115	\$2.50
198-430-0116	\$2.50
198-430-0117	\$2.50
198-430-0118	\$2.50
198-430-0119	\$2.50
198-430-0120	\$2.50
198-430-0121	\$2.50
198-430-0122	\$2.50
198-430-0123	\$2.50
198-430-0124	\$2.50
198-430-0125	\$2.50
198-430-0126	\$2.50
198-430-0127	\$2.50

**Borrego Water District
Pest Control Standby Charge
Fund: 6415-03
FY 2023-24 Levy**

APN	FY 2023-24 LEVY
198-430-0128	\$2.50
199-011-0100	\$2.50
199-011-0800	\$2.50
199-011-0900	\$2.50
199-011-1000	\$2.50
199-011-1100	\$2.50
199-011-1200	\$2.50
199-011-1400	\$2.50
199-011-1500	\$2.50
199-011-1600	\$2.50
199-011-1700	\$2.50
199-011-1800	\$2.50
199-020-0100	\$2.50
199-020-0200	\$2.50
199-020-0300	\$2.50
199-020-0400	\$2.50
199-020-0500	\$2.50
199-020-0600	\$2.50
199-020-0700	\$2.50
199-020-0800	\$2.50
199-020-0900	\$2.50
199-020-1000	\$2.50
199-020-1100	\$2.50
199-020-1200	\$2.50
199-020-1300	\$2.50
199-020-1400	\$2.50
199-020-1500	\$2.50
199-020-1600	\$2.50
199-020-1700	\$2.50
199-020-1800	\$2.50
199-020-1900	\$2.50
199-020-2000	\$2.50
199-020-2100	\$2.50
199-020-2200	\$2.50
199-020-2300	\$2.50
199-020-2400	\$2.50
199-020-2500	\$2.50
199-020-2600	\$2.50
199-020-2700	\$2.50
199-020-2800	\$2.50
199-020-2900	\$2.50
199-020-3100	\$2.50
199-030-0100	\$2.50
199-030-0200	\$2.50
199-030-0300	\$2.50
199-030-0400	\$2.50
199-030-0500	\$2.50

**Borrego Water District
Pest Control Standby Charge
Fund: 6415-03
FY 2023-24 Levy**

APN	FY 2023-24 LEVY
199-030-0600	\$2.50
199-030-0700	\$2.50
199-030-0800	\$2.50
199-030-0900	\$2.50
199-030-1000	\$2.50
199-030-1100	\$2.50
199-030-1200	\$2.50
199-030-1300	\$2.50
199-030-1400	\$2.50
199-030-1500	\$2.50
199-030-1600	\$2.50
199-030-1700	\$2.50
199-030-1800	\$2.50
199-030-1900	\$2.50
199-030-2000	\$2.50
199-030-2100	\$2.50
199-030-2200	\$2.50
199-030-2300	\$2.50
199-030-2400	\$2.50
199-030-2500	\$2.50
199-030-2600	\$2.50
199-030-2700	\$2.50
199-030-2800	\$2.50
199-030-2900	\$2.50
199-030-3000	\$2.50
199-030-3100	\$2.50
199-030-3200	\$2.50
199-030-3400	\$2.50
199-030-3500	\$2.50
199-030-3600	\$2.50
199-030-3700	\$2.50
199-030-3800	\$2.50
199-030-3900	\$2.50
199-030-4000	\$2.50
199-030-4100	\$2.50
199-040-0100	\$2.50
199-040-0200	\$2.50
199-040-0300	\$2.50
199-040-0400	\$2.50
199-040-0500	\$2.50
199-040-0600	\$2.50
199-040-0700	\$2.50
199-040-0800	\$2.50
199-040-0900	\$2.50
199-040-1000	\$2.50
199-040-1100	\$2.50
199-040-1200	\$2.50

**Borrego Water District
Pest Control Standby Charge
Fund: 6415-03
FY 2023-24 Levy**

APN	FY 2023-24 LEVY
199-040-1300	\$2.50
199-040-1400	\$2.50
199-040-1500	\$2.50
199-040-1600	\$2.50
199-040-1700	\$2.50
199-040-1800	\$2.50
199-040-1900	\$2.50
199-040-2000	\$2.50
199-040-2100	\$2.50
199-040-2200	\$2.50
199-040-2300	\$2.50
199-040-2400	\$2.50
199-040-2501	\$2.50
199-040-2502	\$2.50
199-040-2601	\$2.50
199-040-2602	\$2.50
199-040-2701	\$2.50
199-040-2702	\$2.50
199-040-2801	\$2.50
199-040-2802	\$2.50
199-040-2900	\$2.50
199-040-3000	\$2.50
199-040-3100	\$2.50
199-040-3200	\$2.50
199-040-3300	\$2.50
199-040-3400	\$2.50
199-040-3500	\$2.50
199-040-3600	\$2.50
199-040-3700	\$2.50
199-040-3800	\$2.50
199-040-3900	\$2.50
199-040-4000	\$2.50
199-040-4100	\$2.50
199-040-4200	\$2.50
199-040-4300	\$2.50
199-040-4400	\$2.50
199-040-4500	\$2.50
199-040-4600	\$2.50
199-040-4700	\$2.50
199-040-4800	\$2.50
199-040-4900	\$2.50
199-040-5000	\$2.50
199-040-5100	\$2.50
199-040-5200	\$2.50
199-040-5300	\$2.50
199-040-5400	\$2.50
199-040-5500	\$2.50

**Borrego Water District
Pest Control Standby Charge
Fund: 6415-03
FY 2023-24 Levy**

APN	FY 2023-24 LEVY
199-040-5600	\$2.50
199-040-5700	\$2.50
199-040-5800	\$2.50
199-040-5900	\$2.50
199-040-6000	\$2.50
199-040-6100	\$2.50
199-040-6200	\$2.50
199-040-6300	\$2.50
199-040-6400	\$2.50
199-040-6500	\$2.50
199-060-0100	\$2.50
199-060-0400	\$2.50
199-060-0500	\$2.50
199-060-0600	\$2.50
199-060-0700	\$2.50
199-060-0800	\$2.50
199-060-0900	\$2.50
199-060-1000	\$2.50
199-060-1100	\$2.50
199-060-1300	\$2.50
199-090-0100	\$2.50
199-090-0200	\$2.50
199-090-0300	\$2.50
199-090-0400	\$2.50
199-090-0500	\$2.50
199-090-0600	\$2.50
199-090-0700	\$2.50
199-090-0800	\$2.50
199-090-0900	\$2.50
199-090-1000	\$2.50
199-090-1100	\$2.50
199-090-1200	\$2.50
199-090-1600	\$2.50
199-090-1700	\$2.50
199-090-1800	\$2.50
199-090-1900	\$2.50
199-090-2000	\$2.50
199-100-0100	\$2.50
199-100-0200	\$2.50
199-100-0300	\$2.50
199-100-0600	\$2.50
199-100-0800	\$2.50
199-100-0900	\$2.50
199-100-1000	\$2.50
199-100-1100	\$2.50
199-100-1200	\$2.50
199-100-1400	\$2.50

**Borrego Water District
Pest Control Standby Charge
Fund: 6415-03
FY 2023-24 Levy**

APN	FY 2023-24 LEVY
199-100-1500	\$2.50
199-100-1700	\$2.50
199-100-1800	\$2.50
199-100-1900	\$2.50
199-100-2000	\$2.50
199-100-2100	\$2.50
199-100-2200	\$2.50
199-110-0300	\$2.50
199-110-0400	\$2.50
199-110-0600	\$2.50
199-110-0800	\$2.50
199-110-0900	\$2.50
199-110-1000	\$2.50
199-110-1100	\$2.50
199-110-1200	\$2.50
199-110-1300	\$2.50
199-110-1400	\$2.50
199-130-0100	\$2.50
199-130-0200	\$2.50
199-130-0300	\$2.50
199-130-0400	\$2.50
199-130-0500	\$2.50
199-130-0600	\$2.50
199-130-0700	\$2.50
199-130-0800	\$2.50
199-130-0900	\$2.50
199-130-1000	\$2.50
199-130-1100	\$2.50
199-130-1200	\$2.50
199-130-1300	\$2.50
199-130-1400	\$2.50
199-130-1500	\$2.50
199-130-1600	\$2.50
199-130-1700	\$2.50
199-130-1800	\$2.50
199-130-1900	\$2.50
199-130-2000	\$2.50
199-130-2100	\$2.50
199-130-2300	\$2.50
199-130-2400	\$2.50
199-130-2500	\$2.50
199-130-2600	\$2.50
199-130-2700	\$2.50
199-130-2800	\$2.50
199-130-2900	\$2.50
199-140-0100	\$2.50
199-140-0200	\$2.50

**Borrego Water District
Pest Control Standby Charge
Fund: 6415-03
FY 2023-24 Levy**

APN	FY 2023-24 LEVY
199-140-0300	\$2.50
199-140-0400	\$2.50
199-140-0500	\$2.50
199-140-0600	\$2.50
199-140-0700	\$2.50
199-140-0800	\$2.50
199-140-0900	\$2.50
199-140-1000	\$2.50
199-140-1100	\$2.50
199-140-1300	\$2.50
199-140-1400	\$2.50
199-140-1500	\$2.50
199-140-1600	\$2.50
199-140-1700	\$2.50
199-140-2000	\$2.50
199-140-2100	\$2.50
199-140-2200	\$2.50
199-140-2400	\$2.50
199-140-2500	\$2.50
199-140-2600	\$2.50
199-140-2700	\$2.50
199-160-0200	\$2.50
199-160-0400	\$2.50
199-160-0600	\$2.50
199-160-0700	\$2.50
199-160-1000	\$2.50
199-160-1100	\$2.50
199-160-1200	\$2.50
199-160-1300	\$2.50
199-160-1400	\$2.50
199-160-1500	\$2.50
199-160-1600	\$2.50
199-160-1900	\$2.50
199-160-2100	\$2.50
199-160-2600	\$2.50
199-160-3000	\$2.50
199-160-3300	\$2.50
199-160-3400	\$2.50
199-160-3500	\$2.50
199-160-3700	\$2.50
199-160-3800	\$2.50
199-160-3900	\$2.50
199-160-4000	\$2.50
199-160-4100	\$2.50
199-160-4200	\$2.50
199-160-4300	\$2.50
199-160-4400	\$2.50

**Borrego Water District
Pest Control Standby Charge
Fund: 6415-03
FY 2023-24 Levy**

APN	FY 2023-24 LEVY
199-160-4500	\$2.50
199-181-0100	\$2.50
199-181-0200	\$2.50
199-181-0300	\$2.50
199-181-0400	\$2.50
199-181-0800	\$2.50
199-181-1200	\$2.50
199-181-1400	\$2.50
199-181-1500	\$2.50
199-181-1600	\$2.50
199-181-1800	\$2.50
199-181-1900	\$2.50
199-181-2000	\$2.50
199-181-2100	\$2.50
199-181-2200	\$2.50
199-181-2300	\$2.50
199-181-2400	\$2.50
199-182-0100	\$2.50
199-182-0200	\$2.50
199-182-0300	\$2.50
199-182-0400	\$2.50
199-182-0500	\$2.50
199-182-0600	\$2.50
199-182-0700	\$2.50
199-182-0800	\$2.50
199-182-0900	\$2.50
199-182-1000	\$2.50
199-182-1100	\$2.50
199-182-1200	\$2.50
199-182-1300	\$2.50
199-182-1400	\$2.50
199-182-1500	\$2.50
199-182-1600	\$2.50
199-182-1700	\$2.50
199-182-1800	\$2.50
199-182-1900	\$2.50
199-182-2000	\$2.50
199-182-2100	\$2.50
199-182-2200	\$2.50
199-182-2300	\$2.50
199-182-2400	\$2.50
199-182-2500	\$2.50
199-182-2600	\$2.50
199-182-2700	\$2.50
199-182-2800	\$2.50
199-182-2900	\$2.50
199-182-3000	\$2.50

**Borrego Water District
Pest Control Standby Charge
Fund: 6415-03
FY 2023-24 Levy**

APN	FY 2023-24 LEVY
199-182-3100	\$2.50
199-182-3200	\$2.50
199-182-3300	\$2.50
199-182-3400	\$2.50
199-182-3500	\$2.50
199-182-3600	\$2.50
199-182-3700	\$2.50
199-182-3800	\$2.50
199-182-3900	\$2.50
199-182-4000	\$2.50
199-182-4100	\$2.50
199-182-4200	\$2.50
199-182-4300	\$2.50
199-182-4400	\$2.50
199-182-4500	\$2.50
199-182-4600	\$2.50
199-182-4700	\$2.50
199-182-4800	\$2.50
199-182-4900	\$2.50
199-182-5000	\$2.50
199-182-5100	\$2.50
199-182-5200	\$2.50
199-182-5300	\$2.50
199-182-5400	\$2.50
199-182-5500	\$2.50
199-182-5600	\$2.50
200-051-0100	\$2.50
200-051-0200	\$2.50
200-051-0300	\$2.50
200-051-0400	\$2.50
200-051-0600	\$2.50
200-051-0700	\$2.50
200-051-0900	\$2.50
200-051-1200	\$2.50
200-051-1300	\$2.50
200-051-1400	\$2.50
200-061-0100	\$2.50
200-061-0300	\$2.50
200-061-0400	\$2.50
200-061-0500	\$2.50
200-061-0600	\$2.50
200-061-0700	\$2.50
200-061-0800	\$2.50
200-061-0900	\$2.50
200-061-1000	\$2.50
200-061-1100	\$2.50
200-061-1200	\$2.50

**Borrego Water District
Pest Control Standby Charge
Fund: 6415-03
FY 2023-24 Levy**

APN	FY 2023-24 LEVY
200-061-1300	\$2.50
200-061-1400	\$2.50
200-061-1500	\$2.50
200-061-1600	\$2.50
200-061-1700	\$2.50
200-061-1800	\$2.50
200-061-1900	\$2.50
200-061-2000	\$2.50
200-061-2100	\$2.50
200-061-2200	\$2.50
200-061-2300	\$2.50
200-061-2400	\$2.50
200-061-2500	\$2.50
200-061-2600	\$2.50
200-061-2700	\$2.50
200-061-2800	\$2.50
200-061-2900	\$2.50
200-061-3000	\$2.50
200-061-3100	\$2.50
200-061-3200	\$2.50
200-061-3300	\$2.50
200-061-3400	\$2.50
200-061-3500	\$2.50
200-061-3800	\$2.50
200-061-3900	\$2.50
200-061-4500	\$2.50
200-061-4600	\$2.50
200-061-4700	\$2.50
200-061-4800	\$2.50
200-061-4900	\$2.50
200-061-5000	\$2.50
200-061-5100	\$2.50
200-061-5200	\$2.50
200-061-5300	\$2.50
200-061-5400	\$2.50
200-061-5500	\$2.50
200-061-5600	\$2.50
200-061-5700	\$2.50
200-061-5800	\$2.50
200-061-5900	\$2.50
200-061-6000	\$2.50
200-061-6100	\$2.50
200-061-6200	\$2.50
200-061-6300	\$2.50
200-061-6400	\$2.50
200-061-6500	\$2.50
200-061-6600	\$2.50

**Borrego Water District
Pest Control Standby Charge
Fund: 6415-03
FY 2023-24 Levy**

APN	FY 2023-24 LEVY
200-061-6700	\$2.50
200-061-6800	\$2.50
200-061-6900	\$2.50
200-061-7000	\$2.50
200-061-7100	\$2.50
200-061-7200	\$2.50
200-061-7300	\$2.50
200-061-7400	\$2.50
200-061-7500	\$2.50
200-061-7600	\$2.50
200-061-7700	\$2.50
200-063-0100	\$2.50
200-063-0200	\$2.50
200-063-0300	\$2.50
200-063-0400	\$2.50
200-063-0500	\$2.50
200-063-0600	\$2.50
200-063-0700	\$2.50
200-063-0800	\$2.50
200-063-0900	\$2.50
200-063-1000	\$2.50
200-063-1100	\$2.50
200-063-1200	\$2.50
200-063-1300	\$2.50
200-063-1400	\$2.50
200-063-1500	\$2.50
200-063-1600	\$2.50
200-063-1700	\$2.50
200-063-1800	\$2.50
200-063-1900	\$2.50
200-063-2101	\$2.50
200-063-2102	\$2.50
200-063-2200	\$2.50
200-063-2500	\$2.50
200-063-2600	\$2.50
200-063-2700	\$2.50
200-063-2800	\$2.50
200-063-2900	\$2.50
200-063-3000	\$2.50
200-063-3100	\$2.50
200-063-3200	\$2.50
200-063-3300	\$2.50
200-063-3400	\$2.50
200-063-3500	\$2.50
200-063-3600	\$2.50
200-063-3700	\$2.50
200-063-3800	\$2.50

**Borrego Water District
Pest Control Standby Charge
Fund: 6415-03
FY 2023-24 Levy**

APN	FY 2023-24 LEVY
200-063-3900	\$2.50
200-063-4000	\$2.50
200-063-4100	\$2.50
200-063-4200	\$2.50
200-063-4300	\$2.50
200-063-4400	\$2.50
200-067-0300	\$2.50
200-090-0100	\$2.50
200-090-0200	\$2.50
200-090-0300	\$2.50
200-090-0500	\$2.50
200-090-1000	\$2.50
200-090-1100	\$2.50
200-090-1900	\$2.50
200-090-2000	\$2.50
200-090-2100	\$2.50
200-090-2200	\$2.50
200-090-2300	\$2.50
200-090-2400	\$2.50
200-090-2500	\$2.50
200-090-2600	\$2.50
200-090-2700	\$2.50
200-090-2800	\$2.50
200-090-2900	\$2.50
200-090-3000	\$2.50
200-090-3100	\$2.50
200-090-3200	\$2.50
200-090-3300	\$2.50
200-090-3400	\$2.50
200-090-3500	\$2.50
200-090-3600	\$2.50
200-090-3700	\$2.50
200-090-3800	\$2.50
200-090-3900	\$2.50
200-090-4000	\$2.50
200-090-4100	\$2.50
200-090-4200	\$2.50
200-090-4300	\$2.50
200-090-4400	\$2.50
200-090-4500	\$2.50
200-090-4600	\$2.50
200-090-4700	\$2.50
200-090-4800	\$2.50
200-090-5000	\$2.50
200-090-5200	\$2.50
200-090-6300	\$2.50
200-090-6400	\$2.50

**Borrego Water District
Pest Control Standby Charge
Fund: 6415-03
FY 2023-24 Levy**

APN	FY 2023-24 LEVY
200-090-6500	\$2.50
200-100-0300	\$2.50
200-100-0400	\$2.50
200-100-0500	\$2.50
200-100-0600	\$2.50
200-100-0700	\$2.50
200-100-0800	\$2.50
200-100-0900	\$2.50
200-100-1000	\$2.50
200-100-1100	\$2.50
200-100-1200	\$2.50
200-100-1300	\$2.50
200-100-1400	\$2.50
200-100-1500	\$2.50
200-100-1600	\$2.50
200-100-1700	\$2.50
200-100-1800	\$2.50
200-100-1900	\$2.50
200-100-2000	\$2.50
200-100-2100	\$2.50
200-100-2200	\$2.50
200-100-2300	\$2.50
200-100-2400	\$2.50
200-100-2500	\$2.50
200-100-2600	\$2.50
200-100-2700	\$2.50
200-100-2800	\$2.50
200-100-2900	\$2.50
200-100-3000	\$2.50
200-100-3100	\$2.50
200-100-3200	\$2.50
200-100-3400	\$2.50
200-120-2900	\$2.50
200-120-3000	\$2.50
200-120-3100	\$2.50
200-120-3200	\$2.50
200-120-3300	\$2.50
200-120-3400	\$2.50
200-120-3900	\$2.50
200-120-5200	\$2.50
200-120-5300	\$2.50
200-221-0100	\$2.50
200-221-0200	\$2.50
200-221-0300	\$2.50
200-221-0400	\$2.50
200-221-0500	\$2.50
200-221-0600	\$2.50

**Borrego Water District
Pest Control Standby Charge
Fund: 6415-03
FY 2023-24 Levy**

APN	FY 2023-24 LEVY
200-221-0700	\$2.50
200-221-0800	\$2.50
200-221-0900	\$2.50
200-221-1000	\$2.50
200-221-1100	\$2.50
200-221-1200	\$2.50
200-221-1300	\$2.50
200-221-1400	\$2.50
200-221-1500	\$2.50
200-221-1600	\$2.50
200-221-1700	\$2.50
200-221-1800	\$2.50
200-221-1900	\$2.50
200-222-0100	\$2.50
200-222-0200	\$2.50
200-222-0300	\$2.50
200-222-0400	\$2.50
200-222-0500	\$2.50
200-222-0600	\$2.50
200-222-0700	\$2.50
200-222-0800	\$2.50
200-222-0900	\$2.50
200-222-1000	\$2.50
200-222-1100	\$2.50
200-223-0300	\$2.50
200-223-0400	\$2.50
200-223-0500	\$2.50
200-223-0600	\$2.50
200-223-0700	\$2.50
200-223-0800	\$2.50
200-223-0900	\$2.50
200-223-1000	\$2.50
200-223-1100	\$2.50
200-223-1200	\$2.50
200-223-1300	\$2.50
200-223-1400	\$2.50
200-223-1500	\$2.50
200-223-1600	\$2.50
200-223-1700	\$2.50
200-223-1800	\$2.50
200-223-1900	\$2.50
200-231-0100	\$2.50
200-231-0200	\$2.50
200-231-0300	\$2.50
200-231-0400	\$2.50
200-231-0500	\$2.50
200-231-0600	\$2.50

**Borrego Water District
Pest Control Standby Charge
Fund: 6415-03
FY 2023-24 Levy**

APN	FY 2023-24 LEVY
200-231-0700	\$2.50
200-231-0800	\$2.50
200-231-0900	\$2.50
200-232-0100	\$2.50
200-232-0200	\$2.50
200-232-0300	\$2.50
200-232-0600	\$2.50
200-232-0700	\$2.50
200-232-0800	\$2.50
200-232-0900	\$2.50
200-232-1200	\$2.50
200-232-1300	\$2.50
200-232-1400	\$2.50
200-233-0100	\$2.50
200-233-0200	\$2.50
200-233-0300	\$2.50
200-233-0400	\$2.50
200-233-0500	\$2.50
200-233-0600	\$2.50
200-233-0700	\$2.50
200-233-0800	\$2.50
200-233-0900	\$2.50
200-233-1000	\$2.50
200-233-1100	\$2.50
200-233-1200	\$2.50
200-233-1300	\$2.50
200-233-1400	\$2.50
200-233-1500	\$2.50
200-233-1600	\$2.50
200-233-1700	\$2.50
200-233-1800	\$2.50
200-233-1900	\$2.50
200-233-2000	\$2.50
200-233-2100	\$2.50
200-233-2200	\$2.50
200-233-2300	\$2.50
200-233-2400	\$2.50
200-233-2500	\$2.50
200-233-2800	\$2.50
200-233-2900	\$2.50
200-233-3000	\$2.50
200-233-3100	\$2.50
200-233-3200	\$2.50
200-233-3300	\$2.50
200-233-3400	\$2.50
200-241-0100	\$2.50
200-241-0200	\$2.50

**Borrego Water District
Pest Control Standby Charge
Fund: 6415-03
FY 2023-24 Levy**

APN	FY 2023-24 LEVY
200-241-0300	\$2.50
200-241-0700	\$2.50
200-241-0800	\$2.50
200-241-0900	\$2.50
200-242-0100	\$2.50
200-242-0200	\$2.50
200-242-0300	\$2.50
200-242-0400	\$2.50
200-243-0100	\$2.50
200-243-0200	\$2.50
200-243-0300	\$2.50
200-243-0400	\$2.50
200-243-0500	\$2.50
200-243-0600	\$2.50
200-243-0700	\$2.50
200-243-0800	\$2.50
200-243-0900	\$2.50
200-243-1000	\$2.50
200-243-1100	\$2.50
200-243-1200	\$2.50
200-244-0100	\$2.50
200-244-0200	\$2.50
200-244-0300	\$2.50
200-244-0400	\$2.50
200-244-0500	\$2.50
200-244-0600	\$2.50
200-244-0700	\$2.50
200-244-0800	\$2.50
200-244-0900	\$2.50
200-244-1000	\$2.50
200-244-1100	\$2.50
200-244-1200	\$2.50
200-244-1300	\$2.50
200-244-1400	\$2.50
200-244-1500	\$2.50
200-244-1600	\$2.50
200-245-0100	\$2.50
200-245-0200	\$2.50
200-245-0300	\$2.50
200-245-0400	\$2.50
200-245-0500	\$2.50
200-245-0600	\$2.50
200-245-0700	\$2.50
200-251-0100	\$2.50
200-251-0200	\$2.50
200-251-0300	\$2.50
200-251-0400	\$2.50

**Borrego Water District
Pest Control Standby Charge
Fund: 6415-03
FY 2023-24 Levy**

APN	FY 2023-24 LEVY
200-251-0500	\$2.50
200-251-0600	\$2.50
200-251-0700	\$2.50
200-252-0100	\$2.50
200-252-0200	\$2.50
200-252-0300	\$2.50
200-252-0400	\$2.50
200-253-0100	\$2.50
200-253-0200	\$2.50
200-253-0300	\$2.50
200-253-0400	\$2.50
200-253-0500	\$2.50
200-253-0600	\$2.50
200-253-0700	\$2.50
200-253-0800	\$2.50
200-253-0900	\$2.50
200-253-1000	\$2.50
200-253-1400	\$2.50
200-254-0100	\$2.50
200-254-0200	\$2.50
200-254-0300	\$2.50
200-254-0400	\$2.50
200-254-0500	\$2.50
200-254-0600	\$2.50
200-254-0700	\$2.50
200-254-0800	\$2.50
200-254-0900	\$2.50
200-254-1000	\$2.50
200-254-1100	\$2.50
200-254-1200	\$2.50
200-254-1300	\$2.50
200-254-1400	\$2.50
200-254-1500	\$2.50
200-254-1600	\$2.50
200-254-1700	\$2.50
200-255-0100	\$2.50
200-255-0200	\$2.50
200-255-0300	\$2.50
200-255-0400	\$2.50
200-255-0500	\$2.50
200-255-0600	\$2.50
200-255-0700	\$2.50
200-256-0100	\$2.50
200-256-0200	\$2.50
200-256-0300	\$2.50
200-256-0400	\$2.50
200-256-0500	\$2.50

**Borrego Water District
Pest Control Standby Charge
Fund: 6415-03
FY 2023-24 Levy**

APN	FY 2023-24 LEVY
200-271-0300	\$2.50
200-271-0400	\$2.50
200-271-0600	\$2.50
200-271-0700	\$2.50
200-271-1500	\$2.50
200-271-1600	\$2.50
200-271-2300	\$2.50
200-271-2400	\$2.50
200-271-2900	\$2.50
200-271-3700	\$2.50
200-271-3800	\$2.50
200-272-0800	\$2.50
200-273-0200	\$2.50
200-273-0300	\$2.50
200-273-0400	\$2.50
200-273-0600	\$2.50
200-273-0800	\$2,056.50
200-274-0200	\$2.50
200-275-0800	\$2.50
200-275-0900	\$2.50
200-275-1000	\$2.50
200-275-1100	\$2.50
200-281-0100	\$2.50
200-281-0200	\$2.50
200-281-0300	\$2.50
200-281-0400	\$2.50
200-281-0500	\$2.50
200-281-0600	\$2.50
200-281-0700	\$2.50
200-281-0800	\$2.50
200-281-0900	\$2.50
200-281-1000	\$2.50
200-281-1100	\$2.50
200-281-1200	\$2.50
200-281-1300	\$2.50
200-281-1400	\$2.50
200-281-1500	\$2.50
200-281-1600	\$2.50
200-281-1700	\$2.50
200-281-1800	\$2.50
200-281-1900	\$2.50
200-281-2000	\$2.50
200-281-2100	\$2.50
200-281-2200	\$2.50
200-281-2300	\$2.50
200-281-2400	\$2.50
200-281-2500	\$2.50

**Borrego Water District
Pest Control Standby Charge
Fund: 6415-03
FY 2023-24 Levy**

APN	FY 2023-24 LEVY
200-281-2600	\$2.50
200-281-2700	\$2.50
200-281-2800	\$2.50
200-281-2900	\$2.50
200-281-3000	\$2.50
200-281-3100	\$2.50
200-281-3200	\$2.50
200-281-3300	\$2.50
200-281-3400	\$2.50
200-281-3500	\$2.50
200-281-3600	\$2.50
200-281-3700	\$2.50
200-281-3800	\$2.50
200-281-3900	\$2.50
200-282-0100	\$2.50
200-282-0200	\$2.50
200-282-0500	\$2.50
200-282-0600	\$2.50
200-282-0700	\$2.50
200-282-0800	\$2.50
200-282-0900	\$2.50
200-282-1000	\$2.50
200-282-1100	\$2.50
200-282-1200	\$2.50
200-282-1300	\$2.50
200-282-1400	\$2.50
200-282-1500	\$2.50
200-282-1600	\$2.50
200-282-1700	\$2.50
200-282-1800	\$2.50
200-282-1900	\$2.50
200-282-2000	\$2.50
200-282-2100	\$2.50
200-282-2200	\$2.50
200-282-2300	\$2.50
200-282-2500	\$2.50
200-283-0100	\$2.50
200-283-0200	\$2.50
200-283-0300	\$2.50
200-283-0400	\$2.50
200-283-0500	\$2.50
200-283-0600	\$2.50
200-283-0700	\$2.50
200-283-0800	\$2.50
200-283-0900	\$2.50
200-283-1000	\$2.50
200-283-1100	\$2.50

**Borrego Water District
Pest Control Standby Charge
Fund: 6415-03
FY 2023-24 Levy**

APN	FY 2023-24 LEVY
200-283-1300	\$2.50
200-283-1400	\$2.50
200-283-1500	\$2.50
200-283-1600	\$2.50
200-283-1700	\$2.50
200-283-1800	\$2.50
200-283-1900	\$2.50
200-283-3400	\$2.50
200-283-3500	\$2.50
200-283-3600	\$2.50
200-283-3700	\$2.50
200-283-3800	\$2.50
200-283-4500	\$2.50
200-291-0100	\$2.50
200-291-0200	\$2.50
200-291-0500	\$2.50
200-291-0600	\$2.50
200-291-0700	\$2.50
200-291-0800	\$2.50
200-291-0900	\$2.50
200-291-1000	\$2.50
200-291-1100	\$2.50
200-291-1200	\$2.50
200-291-1300	\$2.50
200-291-1400	\$2.50
200-291-1500	\$2.50
200-291-1600	\$2.50
200-291-1700	\$2.50
200-291-1800	\$2.50
200-291-1900	\$2.50
200-291-2000	\$2.50
200-291-2100	\$2.50
200-291-2200	\$2.50
200-291-2300	\$2.50
200-291-2400	\$2.50
200-291-2500	\$2.50
200-291-2700	\$2.50
200-300-0100	\$2.50
200-300-0200	\$2.50
200-300-0300	\$2.50
200-300-0600	\$2.50
200-300-0700	\$2.50
200-300-0800	\$2.50
200-300-0900	\$2.50
200-300-1000	\$2.50
200-300-1100	\$2.50
200-300-1200	\$2.50

**Borrego Water District
Pest Control Standby Charge
Fund: 6415-03
FY 2023-24 Levy**

APN	FY 2023-24 LEVY
200-300-1300	\$2.50
200-300-1400	\$2.50
200-300-1500	\$2.50
200-300-1600	\$2.50
200-300-1700	\$2.50
200-300-1800	\$2.50
200-300-1900	\$2.50
200-300-2000	\$2.50
200-300-2100	\$2.50
200-300-2200	\$2.50
200-300-2500	\$2.50
200-300-2600	\$2.50
200-300-2700	\$2.50
200-300-2800	\$2.50
200-300-2900	\$2.50
200-300-3000	\$2.50
200-300-3100	\$2.50
200-300-3200	\$2.50
200-300-3300	\$2.50
200-300-3400	\$2.50
200-300-3500	\$2.50
200-300-3600	\$2.50
200-300-3700	\$2.50
200-300-3800	\$2.50
200-300-3900	\$2.50
200-300-4000	\$2.50
200-300-4100	\$2.50
200-300-4200	\$2.50
200-300-4300	\$2.50
200-300-4400	\$2.50
200-300-4500	\$2.50
200-300-4600	\$2.50
200-300-4700	\$2.50
200-300-4800	\$2.50
200-300-4900	\$2.50
200-300-5000	\$2.50
200-300-5100	\$2.50
200-300-5200	\$2.50
200-300-5300	\$2.50
200-300-5400	\$2.50
200-300-5500	\$2.50
200-300-5600	\$2.50
200-300-5700	\$2.50
200-300-5800	\$2.50
200-300-5900	\$2.50
200-300-6000	\$2.50
200-300-6100	\$2.50

**Borrego Water District
Pest Control Standby Charge
Fund: 6415-03
FY 2023-24 Levy**

APN	FY 2023-24 LEVY
200-300-6200	\$2.50
200-300-6300	\$2.50
200-300-6400	\$2.50
200-300-6500	\$2.50
200-300-6600	\$2.50
200-300-6700	\$2.50
200-300-6800	\$2.50
200-300-6900	\$2.50
200-300-7000	\$2.50
200-300-7100	\$2.50
200-300-7200	\$2.50
200-300-7500	\$2.50
200-300-8500	\$2.50
200-300-8600	\$2.50
200-300-8700	\$2.50
200-300-8800	\$2.50
200-300-8900	\$2.50
200-300-9000	\$2.50
200-311-0200	\$2.50
200-311-0300	\$2.50
200-311-0400	\$2.50
200-311-0500	\$2.50
200-311-0600	\$2.50
200-311-0700	\$2.50
200-311-0800	\$2.50
200-311-0900	\$2.50
200-311-1200	\$2.50
200-311-1300	\$2.50
200-311-1400	\$2.50
200-311-1500	\$2.50
200-311-1600	\$2.50
200-311-1700	\$2.50
200-311-1800	\$2.50
200-311-1900	\$2.50
200-311-2000	\$2.50
200-311-2100	\$2.50
200-311-2300	\$2.50
200-311-2400	\$2.50
200-311-2500	\$2.50
200-311-2600	\$2.50
200-311-2700	\$2.50
200-311-2800	\$2.50
200-311-2900	\$2.50
200-311-3000	\$2.50
200-311-3100	\$2.50
200-311-3200	\$2.50
200-311-3300	\$2.50

**Borrego Water District
Pest Control Standby Charge
Fund: 6415-03
FY 2023-24 Levy**

APN	FY 2023-24 LEVY
200-311-3400	\$2.50
200-311-3500	\$2.50
200-311-3600	\$2.50
200-311-3700	\$2.50
200-311-3800	\$2.50
200-311-3900	\$2.50
200-311-4000	\$2.50
200-311-4100	\$2.50
200-311-4200	\$2.50
200-311-4300	\$2.50
200-311-4400	\$2.50
200-311-4500	\$2.50
200-311-4600	\$2.50
200-312-0100	\$2.50
200-312-0200	\$2.50
200-312-0300	\$2.50
200-312-0400	\$2.50
200-312-0500	\$2.50
200-312-0600	\$2.50
200-312-0700	\$2.50
200-312-0800	\$2.50
200-312-0900	\$2.50
200-312-1000	\$2.50
200-312-1100	\$2.50
200-312-1400	\$2.50
200-312-1500	\$2.50
200-312-1600	\$2.50
200-312-1700	\$2.50
200-312-1800	\$2.50
200-312-2000	\$2.50
200-312-2100	\$2.50
200-312-2200	\$2.50
200-312-2300	\$2.50
200-312-2400	\$2.50
200-312-2500	\$2.50
200-312-2700	\$2.50
200-312-2800	\$2.50
200-312-2900	\$2.50
200-312-3000	\$2.50
200-312-3100	\$2.50
200-312-3200	\$2.50
200-312-3300	\$2.50
200-312-3400	\$2.50
200-312-3500	\$2.50
200-312-3600	\$2.50
200-312-3700	\$2.50
200-312-3800	\$2.50

**Borrego Water District
Pest Control Standby Charge
Fund: 6415-03
FY 2023-24 Levy**

APN	FY 2023-24 LEVY
200-312-4100	\$2.50
200-312-4200	\$2.50
200-312-4300	\$2.50
200-312-4400	\$2.50
200-312-4500	\$2.50
200-312-4600	\$2.50
200-312-4700	\$2.50
200-312-4800	\$2.50
200-320-0100	\$2.50
200-320-0200	\$2.50
200-320-0300	\$2.50
200-320-0400	\$2.50
200-320-0500	\$2.50
200-320-0600	\$2.50
200-320-0700	\$2.50
200-320-0800	\$2.50
200-320-0900	\$2.50
200-320-1000	\$2.50
200-320-1100	\$2.50
200-320-1200	\$2.50
200-320-1300	\$2.50
200-320-1400	\$2.50
200-320-1500	\$2.50
200-320-1600	\$2.50
200-320-1700	\$2.50
200-320-1800	\$2.50
200-320-1900	\$2.50
200-320-2000	\$2.50
200-330-0100	\$2.50
200-330-0200	\$2.50
200-330-0300	\$2.50
200-330-0400	\$2.50
200-330-0500	\$2.50
200-330-0600	\$2.50
200-330-0700	\$2.50
200-330-0800	\$2.50
200-330-0900	\$2.50
200-330-1000	\$2.50
200-330-1100	\$2.50
200-330-1200	\$2.50
200-330-1300	\$2.50
200-330-1400	\$2.50
200-330-1500	\$2.50
200-330-1600	\$2.50
200-330-1700	\$2.50
200-330-1800	\$2.50
200-330-1900	\$2.50

**Borrego Water District
Pest Control Standby Charge
Fund: 6415-03
FY 2023-24 Levy**

APN	FY 2023-24 LEVY
200-330-2000	\$2.50
200-330-2300	\$2.50
200-330-2400	\$2.50
200-330-2700	\$2.50
200-330-2800	\$2.50
200-330-2900	\$2.50
200-330-3300	\$2.50
200-330-3400	\$2.50
200-330-3900	\$2.50
200-330-4000	\$2.50
200-330-5100	\$2.50
200-330-7600	\$2.50
200-330-7700	\$2.50
200-330-7800	\$2.50
200-330-7900	\$2.50
200-330-8000	\$2.50
200-330-8100	\$2.50
200-330-8200	\$2.50
200-330-8300	\$2.50
200-330-8400	\$2.50
200-330-8500	\$2.50
200-340-0100	\$2.50
200-340-0400	\$2.50
200-340-0500	\$2.50
200-340-0600	\$2.50
200-340-0700	\$2.50
200-340-2300	\$2.50
200-340-5300	\$2.50
200-340-5400	\$2.50
200-340-5500	\$2.50
200-340-5600	\$2.50
200-340-5700	\$2.50
200-340-5800	\$2.50
200-340-5900	\$2.50
200-340-6000	\$2.50
200-340-6100	\$2.50
200-340-6200	\$2.50
200-340-6300	\$2.50
200-340-6400	\$2.50
200-340-6500	\$2.50
200-340-6600	\$2.50
200-340-6700	\$2.50
200-340-6800	\$2.50
200-340-6900	\$2.50
200-340-7000	\$2.50
200-340-7100	\$2.50
200-340-7200	\$2.50

**Borrego Water District
Pest Control Standby Charge
Fund: 6415-03
FY 2023-24 Levy**

APN	FY 2023-24 LEVY
200-340-7300	\$2.50
200-340-7400	\$2.50
200-340-7500	\$2.50
200-340-7600	\$2.50
200-340-7700	\$2.50
200-340-7800	\$2.50
200-340-7900	\$2.50
200-340-8000	\$2.50
200-340-8100	\$2.50
200-340-8200	\$2.50
200-340-8300	\$2.50
200-340-8400	\$2.50
200-340-8500	\$2.50
200-340-8600	\$2.50
200-340-8700	\$2.50
200-340-8800	\$2.50
200-340-8900	\$2.50
200-340-9000	\$2.50
200-350-0100	\$2.50
200-350-0200	\$2.50
200-350-0300	\$2.50
200-350-0400	\$2.50
200-350-0500	\$2.50
200-350-0600	\$2.50
200-350-0700	\$2.50
200-350-0800	\$2.50
200-350-0900	\$2.50
200-350-1000	\$2.50
200-350-1100	\$2.50
200-350-1200	\$2.50
200-350-1300	\$2.50
200-350-1400	\$2.50
200-350-1500	\$2.50
200-350-1600	\$2.50
200-350-1700	\$2.50
200-350-1800	\$2.50
200-350-1900	\$2.50
200-350-2000	\$2.50
200-350-2100	\$2.50
200-350-2200	\$2.50
200-350-2300	\$2.50
200-350-2400	\$2.50
200-350-2500	\$2.50
200-350-2600	\$2.50
200-350-2700	\$2.50
200-350-2800	\$2.50
200-350-2900	\$2.50

**Borrego Water District
Pest Control Standby Charge
Fund: 6415-03
FY 2023-24 Levy**

APN	FY 2023-24 LEVY
200-350-3000	\$2.50
200-350-3100	\$2.50
200-350-3200	\$2.50
200-350-3300	\$2.50
200-350-3400	\$2.50
200-350-3500	\$2.50
200-350-3600	\$2.50
200-350-3700	\$2.50
200-350-3800	\$2.50
200-350-3900	\$2.50
200-350-4000	\$2.50
200-350-4100	\$2.50
200-350-4200	\$2.50
200-350-4300	\$2.50
200-350-4400	\$2.50
200-350-4500	\$2.50
200-350-4600	\$2.50
200-350-4700	\$2.50
200-350-4800	\$2.50
200-350-4900	\$2.50
200-350-5000	\$2.50
200-350-5100	\$2.50
200-350-5200	\$2.50
200-350-5300	\$2.50
200-350-5400	\$2.50
200-350-5500	\$2.50
200-350-5600	\$2.50
200-350-5700	\$2.50
200-350-5800	\$2.50
200-350-5900	\$2.50
200-350-6000	\$2.50
200-350-6100	\$2.50
200-350-6200	\$2.50
200-350-6300	\$2.50
200-350-6400	\$2.50
200-350-6500	\$2.50
200-350-6600	\$2.50
200-350-6700	\$2.50
200-360-0100	\$2.50
200-360-0200	\$2.50
200-360-0300	\$2.50
200-360-0400	\$2.50
200-360-0500	\$2.50
200-360-0600	\$2.50
200-360-0700	\$2.50
200-360-0800	\$2.50
200-360-0900	\$2.50

**Borrego Water District
Pest Control Standby Charge
Fund: 6415-03
FY 2023-24 Levy**

APN	FY 2023-24 LEVY
200-360-1000	\$2.50
200-360-1100	\$2.50
200-360-1200	\$2.50
200-360-1300	\$2.50
200-360-1400	\$2.50
200-360-1500	\$2.50
200-360-1600	\$2.50
200-360-1700	\$2.50
200-360-1800	\$2.50
200-370-0100	\$2.50
200-370-0200	\$2.50
200-370-0300	\$2.50
200-370-0400	\$2.50
200-370-0500	\$2.50
200-370-0600	\$2.50
200-370-0700	\$2.50
200-370-0800	\$2.50
200-370-0900	\$2.50
200-370-1000	\$2.50
200-370-1100	\$2.50
200-370-1200	\$2.50
200-370-1300	\$2.50
200-370-1400	\$2.50
200-370-1500	\$2.50
200-370-1600	\$2.50
200-370-1700	\$2.50
200-370-1800	\$2.50
200-370-1900	\$2.50
200-370-2000	\$2.50
200-370-2100	\$2.50
200-370-2200	\$2.50
200-370-2300	\$2.50
200-370-2400	\$2.50
200-370-2500	\$2.50
200-370-2600	\$2.50
200-370-2700	\$2.50
200-370-2800	\$2.50
200-370-2900	\$2.50
200-370-3000	\$2.50
200-370-3100	\$2.50
200-370-3200	\$2.50
200-370-3300	\$2.50
200-370-3400	\$2.50
200-370-3500	\$2.50
200-370-3600	\$2.50
200-370-3800	\$2.50
200-380-0100	\$2.50

**Borrego Water District
Pest Control Standby Charge
Fund: 6415-03
FY 2023-24 Levy**

APN	FY 2023-24 LEVY
200-380-0200	\$2.50
200-380-0300	\$2.50
200-380-0400	\$2.50
200-380-0500	\$2.50
200-380-0600	\$2.50
200-380-0700	\$2.50
200-380-0800	\$2.50
200-380-0900	\$2.50
200-380-1000	\$2.50
200-380-1100	\$2.50
200-380-1200	\$2.50
200-380-1300	\$2.50
200-380-1400	\$2.50
200-380-1500	\$2.50
200-380-1600	\$2.50
200-380-1700	\$2.50
200-380-1800	\$2.50
200-380-1900	\$2.50
200-380-2000	\$2.50
200-380-2100	\$2.50
200-380-2200	\$2.50
200-380-2300	\$2.50
200-380-2400	\$2.50
200-380-2500	\$2.50
200-380-2600	\$2.50
200-380-2700	\$2.50
200-380-2800	\$2.50
200-390-0100	\$2.50
200-390-0200	\$2.50
200-390-0300	\$2.50
200-390-0400	\$2.50
200-390-0500	\$2.50
200-390-0600	\$2.50
200-390-0700	\$2.50
200-390-0800	\$2.50
200-390-0900	\$2.50
200-390-1000	\$2.50
200-390-1100	\$2.50
200-390-1200	\$2.50
200-390-1300	\$2.50
200-390-1400	\$2.50
200-390-1500	\$2.50
200-390-1600	\$2.50
200-390-1700	\$2.50
200-390-1800	\$2.50
200-390-1900	\$2.50
200-390-2000	\$2.50

**Borrego Water District
Pest Control Standby Charge
Fund: 6415-03
FY 2023-24 Levy**

APN	FY 2023-24 LEVY
200-390-2100	\$2.50
200-390-2200	\$2.50
200-390-2300	\$2.50
200-390-2400	\$2.50
200-390-2500	\$2.50
200-390-2600	\$2.50
200-390-2700	\$2.50
200-390-2800	\$2.50
200-390-2900	\$2.50
200-390-3000	\$2.50
200-390-3100	\$2.50
200-390-3200	\$2.50
200-390-3300	\$2.50
200-390-3400	\$2.50
200-390-3500	\$2.50
200-390-3600	\$2.50
200-390-3700	\$2.50
200-390-3800	\$2.50
200-390-3900	\$2.50
200-390-4000	\$2.50
200-390-4100	\$2.50
200-390-4200	\$2.50
200-390-4300	\$2.50
200-390-4400	\$2.50
200-390-4500	\$2.50
200-390-4600	\$2.50
200-400-0100	\$2.50
200-400-0200	\$2.50
200-400-0300	\$2.50
200-400-0400	\$2.50
200-400-0500	\$2.50
200-400-0600	\$2.50
200-400-0700	\$2.50
200-400-0800	\$2.50
200-400-0900	\$2.50
200-400-1000	\$2.50
200-400-1100	\$2.50
200-400-1200	\$2.50
200-400-1300	\$2.50
200-400-1500	\$2.50
200-400-1600	\$2.50
200-400-1700	\$2.50
200-400-1800	\$2.50
200-400-1900	\$2.50
200-400-2000	\$2.50
200-400-2100	\$2.50
200-400-2200	\$2.50

**Borrego Water District
Pest Control Standby Charge
Fund: 6415-03
FY 2023-24 Levy**

APN	FY 2023-24 LEVY
200-400-2300	\$2.50
200-400-2400	\$2.50
200-400-2600	\$2.50
200-400-2900	\$2.50
200-400-3000	\$2.50
200-400-3100	\$2.50
200-400-3200	\$2.50
200-400-3300	\$2.50
200-400-3400	\$2.50
200-400-3500	\$2.50
200-400-3600	\$2.50
200-400-3700	\$2.50
200-400-3800	\$2.50
200-400-3900	\$2.50
200-400-4000	\$2.50
200-400-4100	\$2.50
200-400-4200	\$2.50
200-400-4300	\$2.50
200-400-4400	\$2.50
200-400-4500	\$2.50
200-400-4600	\$2.50
200-400-4700	\$2.50
200-400-4800	\$2.50
200-400-4900	\$2.50
200-400-5100	\$2.50
200-400-5200	\$2.50
200-400-5300	\$2.50
200-400-5400	\$2.50
200-400-5500	\$2.50
200-400-5600	\$2.50
200-400-6000	\$2.50
200-400-6100	\$2.50
200-401-0100	\$2.50
200-401-0200	\$2.50
200-401-0300	\$2.50
200-401-0400	\$2.50
200-401-0500	\$2.50
200-401-0600	\$2.50
200-401-0800	\$2.50
200-401-0900	\$2.50
200-401-1000	\$2.50
200-401-1100	\$2.50
200-401-1200	\$2.50
200-401-1300	\$2.50
200-401-1400	\$2.50
200-401-1500	\$2.50
200-401-1600	\$2.50

**Borrego Water District
Pest Control Standby Charge
Fund: 6415-03
FY 2023-24 Levy**

APN	FY 2023-24 LEVY
200-401-1700	\$2.50
200-401-1800	\$2.50
200-401-1900	\$2.50
200-401-2000	\$2.50
200-401-2100	\$2.50
200-401-2200	\$2.50
200-401-2300	\$2.50
200-401-2400	\$2.50
200-401-2500	\$2.50
200-401-2600	\$2.50
200-401-2700	\$2.50
200-401-2800	\$2.50
200-401-2900	\$2.50
200-401-3000	\$2.50
200-401-3100	\$2.50
200-401-3200	\$2.50
200-401-3300	\$2.50
200-401-3400	\$2.50
200-401-3500	\$2.50
200-401-3600	\$2.50
200-401-3700	\$2.50
200-401-3800	\$2.50
200-401-3900	\$2.50
200-401-4000	\$2.50
200-401-4100	\$2.50
200-401-4200	\$2.50
200-401-4400	\$2.50
200-401-4500	\$2.50
200-401-4600	\$2.50
200-401-4700	\$2.50
200-401-4800	\$2.50
200-401-5000	\$2.50
200-401-5100	\$2.50
200-401-5500	\$2.50
200-401-5600	\$2.50
200-401-5700	\$2.50
200-401-5800	\$2.50
200-401-5900	\$2.50
200-401-6000	\$2.50
200-401-6100	\$2.50
200-401-6200	\$2.50
200-401-6300	\$2.50
200-401-6400	\$2.50
200-401-6900	\$2.50
200-401-7000	\$2.50
760-204-0100	\$2.50
760-204-5300	\$2.50

Borrego Water District
Pest Control Standby Charge
Fund: 6415-03
FY 2023-24 Levy

APN	FY 2023-24 LEVY
-----	--------------------

Total Number of Parcels Taxed	4,700
Total FY 2023-24 Levy	\$17,837.50

Exhibit D

ID No. 3 Water Standby Charge

Fund # 6415-04



**FIXED CHARGE LEVY
FISCAL YEAR 2023-2024**

**Borrego Water District
ID No. 3 - Water Standby Charge
Fund: 6415-04
FY 2023-24 Levy**

APN	FY 2023-24 LEVY
200-051-0100	\$37.70
200-051-0200	\$37.70
200-051-0300	\$37.70
200-051-0400	\$37.70
200-051-0600	\$37.70
200-051-0700	\$37.70
200-051-0900	\$37.70
200-051-1200	\$37.70
200-051-1300	\$37.70
200-051-1400	\$37.70
200-061-0100	\$37.70
200-061-0300	\$37.70
200-061-0400	\$37.70
200-061-0500	\$37.70
200-061-0600	\$37.70
200-061-0700	\$37.70
200-061-0800	\$37.70
200-061-0900	\$37.70
200-061-1000	\$37.70
200-061-1100	\$37.70
200-061-1200	\$37.70
200-061-1300	\$37.70
200-061-1400	\$37.70
200-061-1500	\$37.70
200-061-1600	\$37.70
200-061-1700	\$37.70
200-061-1800	\$37.70
200-061-1900	\$37.70
200-061-2000	\$37.70
200-061-2100	\$37.70
200-061-2200	\$37.70
200-061-2300	\$37.70
200-061-2400	\$37.70
200-061-2500	\$37.70
200-061-2600	\$37.70
200-061-2700	\$37.70
200-061-2800	\$37.70
200-061-2900	\$37.70
200-061-3000	\$37.70
200-061-3100	\$37.70
200-061-3200	\$37.70
200-061-3300	\$37.70
200-061-3400	\$37.70
200-061-3500	\$37.70
200-061-3800	\$37.70
200-061-3900	\$37.70
200-061-4500	\$37.70

Borrego Water District
ID No. 3 - Water Standby Charge
Fund: 6415-04
FY 2023-24 Levy

APN	FY 2023-24 LEVY
200-061-4600	\$37.70
200-061-4700	\$37.70
200-061-4800	\$37.70
200-061-4900	\$37.70
200-061-5000	\$37.70
200-061-5100	\$37.70
200-061-5200	\$37.70
200-061-5300	\$37.70
200-061-5400	\$37.70
200-061-5500	\$37.70
200-061-5600	\$37.70
200-061-5700	\$37.70
200-061-5800	\$37.70
200-061-5900	\$37.70
200-061-6000	\$37.70
200-061-6100	\$37.70
200-061-6200	\$37.70
200-061-6300	\$37.70
200-061-6400	\$37.70
200-061-6500	\$37.70
200-061-6600	\$37.70
200-061-6700	\$37.70
200-061-6800	\$37.70
200-061-6900	\$37.70
200-061-7000	\$37.70
200-061-7100	\$37.70
200-061-7200	\$37.70
200-061-7300	\$37.70
200-061-7400	\$37.70
200-061-7500	\$37.70
200-061-7600	\$37.70
200-061-7700	\$37.70
200-063-0100	\$37.70
200-063-0200	\$37.70
200-063-0300	\$37.70
200-063-0400	\$37.70
200-063-0500	\$37.70
200-063-0600	\$37.70
200-063-0700	\$37.70
200-063-0800	\$37.70
200-063-0900	\$37.70
200-063-1000	\$37.70
200-063-1100	\$37.70
200-063-1200	\$37.70
200-063-1300	\$37.70
200-063-1400	\$37.70
200-063-1500	\$37.70

Borrego Water District
ID No. 3 - Water Standby Charge
Fund: 6415-04
FY 2023-24 Levy

APN	FY 2023-24 LEVY
200-063-1600	\$37.70
200-063-1700	\$37.70
200-063-1800	\$37.70
200-063-1900	\$37.70
200-063-2101	\$37.70
200-063-2102	\$37.70
200-063-2200	\$37.70
200-063-2500	\$37.70
200-063-2600	\$37.70
200-063-2700	\$37.70
200-063-2800	\$37.70
200-063-2900	\$37.70
200-063-3000	\$37.70
200-063-3100	\$37.70
200-063-3200	\$37.70
200-063-3300	\$37.70
200-063-3400	\$37.70
200-063-3500	\$37.70
200-063-3600	\$37.70
200-063-3700	\$37.70
200-063-3800	\$37.70
200-063-3900	\$37.70
200-063-4000	\$37.70
200-063-4100	\$37.70
200-063-4200	\$37.70
200-063-4300	\$37.70
200-063-4400	\$37.70
200-067-0300	\$37.70
200-090-0100	\$37.70
200-090-0200	\$37.70
200-090-1000	\$37.70
200-090-1100	\$37.70
200-090-2300	\$37.70
200-090-2600	\$37.70
200-090-2800	\$37.70
200-090-3300	\$37.70
200-090-3400	\$37.70
200-090-3600	\$37.70
200-090-3900	\$37.70
200-090-4000	\$37.70
200-090-4100	\$37.70
200-090-4200	\$37.70
200-090-4300	\$37.70
200-090-4400	\$37.70
200-090-4600	\$37.70
200-090-5200	\$37.70
200-090-6500	\$20,150.00

**Borrego Water District
ID No. 3 - Water Standby Charge
Fund: 6415-04
FY 2023-24 Levy**

APN	FY 2023-24 LEVY
200-100-0500	\$37.70
200-100-0600	\$37.70
200-100-0700	\$37.70
200-100-0800	\$37.70
200-100-0900	\$37.70
200-100-1000	\$37.70
200-100-1300	\$37.70
200-100-1800	\$37.70
200-100-1900	\$37.70
200-100-2000	\$37.70
200-100-2100	\$37.70
200-100-2200	\$37.70
200-100-2300	\$37.70
200-100-2400	\$37.70
200-100-2500	\$37.70
200-100-2600	\$37.70
200-100-2700	\$37.70
200-100-2800	\$37.70
200-100-2900	\$37.70
200-100-3000	\$37.70
200-100-3100	\$37.70
200-100-3200	\$37.70
200-100-3400	\$37.70
200-120-3300	\$37.70
200-221-0100	\$37.70
200-221-0200	\$37.70
200-221-0300	\$37.70
200-221-0400	\$37.70
200-221-0500	\$37.70
200-221-0600	\$37.70
200-221-0700	\$37.70
200-221-0800	\$37.70
200-221-0900	\$37.70
200-221-1000	\$37.70
200-221-1100	\$37.70
200-221-1200	\$37.70
200-221-1300	\$37.70
200-221-1400	\$37.70
200-221-1500	\$37.70
200-221-1600	\$37.70
200-221-1700	\$37.70
200-221-1800	\$37.70
200-221-1900	\$37.70
200-222-0100	\$37.70
200-222-0200	\$37.70
200-222-0300	\$37.70
200-222-0400	\$37.70

Borrego Water District
ID No. 3 - Water Standby Charge
Fund: 6415-04
FY 2023-24 Levy

APN	FY 2023-24 LEVY
200-222-0500	\$37.70
200-222-0600	\$37.70
200-222-0700	\$37.70
200-222-0800	\$37.70
200-222-0900	\$37.70
200-222-1000	\$37.70
200-222-1100	\$37.70
200-223-0300	\$37.70
200-223-0400	\$37.70
200-223-0500	\$37.70
200-223-0600	\$37.70
200-223-0700	\$37.70
200-223-0800	\$37.70
200-223-0900	\$37.70
200-223-1000	\$37.70
200-223-1100	\$37.70
200-223-1200	\$37.70
200-223-1300	\$37.70
200-223-1400	\$37.70
200-223-1500	\$37.70
200-223-1600	\$37.70
200-223-1700	\$37.70
200-223-1800	\$37.70
200-223-1900	\$37.70
200-231-0100	\$37.70
200-231-0200	\$37.70
200-231-0300	\$37.70
200-231-0400	\$37.70
200-231-0500	\$37.70
200-231-0600	\$37.70
200-231-0700	\$37.70
200-231-0800	\$37.70
200-231-0900	\$37.70
200-232-0100	\$37.70
200-232-0200	\$37.70
200-232-0300	\$37.70
200-232-0600	\$37.70
200-232-0700	\$37.70
200-232-0800	\$37.70
200-232-0900	\$37.70
200-232-1200	\$37.70
200-232-1300	\$37.70
200-232-1400	\$37.70
200-233-0100	\$37.70
200-233-0200	\$37.70
200-233-0300	\$37.70
200-233-0400	\$37.70

Borrego Water District
ID No. 3 - Water Standby Charge
Fund: 6415-04
FY 2023-24 Levy

APN	FY 2023-24 LEVY
200-233-0500	\$37.70
200-233-0600	\$37.70
200-233-0700	\$37.70
200-233-0800	\$37.70
200-233-0900	\$37.70
200-233-1000	\$37.70
200-233-1100	\$37.70
200-233-1200	\$37.70
200-233-1300	\$37.70
200-233-1400	\$37.70
200-233-1500	\$37.70
200-233-1600	\$37.70
200-233-1700	\$37.70
200-233-1800	\$37.70
200-233-1900	\$37.70
200-233-2000	\$37.70
200-233-2100	\$37.70
200-233-2200	\$37.70
200-233-2300	\$37.70
200-233-2400	\$37.70
200-233-2500	\$37.70
200-233-2800	\$37.70
200-233-2900	\$37.70
200-233-3000	\$37.70
200-233-3100	\$37.70
200-233-3200	\$37.70
200-233-3300	\$37.70
200-233-3400	\$37.70
200-241-0100	\$37.70
200-241-0200	\$37.70
200-241-0300	\$37.70
200-241-0700	\$37.70
200-241-0800	\$37.70
200-241-0900	\$37.70
200-242-0100	\$37.70
200-242-0200	\$37.70
200-242-0300	\$37.70
200-242-0400	\$37.70
200-243-0100	\$37.70
200-243-0200	\$37.70
200-243-0300	\$37.70
200-243-0400	\$37.70
200-243-0500	\$37.70
200-243-0600	\$37.70
200-243-0700	\$37.70
200-243-0800	\$37.70
200-243-0900	\$37.70

Borrego Water District
ID No. 3 - Water Standby Charge
Fund: 6415-04
FY 2023-24 Levy

APN	FY 2023-24 LEVY
200-243-1000	\$37.70
200-243-1100	\$37.70
200-243-1200	\$37.70
200-244-0100	\$37.70
200-244-0200	\$37.70
200-244-0300	\$37.70
200-244-0400	\$37.70
200-244-0500	\$37.70
200-244-0600	\$37.70
200-244-0700	\$37.70
200-244-0800	\$37.70
200-244-0900	\$37.70
200-244-1000	\$37.70
200-244-1100	\$37.70
200-244-1200	\$37.70
200-244-1300	\$37.70
200-244-1400	\$37.70
200-244-1500	\$37.70
200-244-1600	\$37.70
200-245-0100	\$37.70
200-245-0200	\$37.70
200-245-0300	\$37.70
200-245-0400	\$37.70
200-245-0500	\$37.70
200-245-0600	\$37.70
200-245-0700	\$37.70
200-251-0100	\$37.70
200-251-0200	\$37.70
200-251-0300	\$37.70
200-251-0400	\$37.70
200-251-0500	\$37.70
200-251-0600	\$37.70
200-251-0700	\$37.70
200-252-0100	\$37.70
200-252-0200	\$37.70
200-252-0300	\$37.70
200-252-0400	\$37.70
200-253-0100	\$37.70
200-253-0200	\$37.70
200-253-0300	\$37.70
200-253-0400	\$37.70
200-253-0500	\$37.70
200-253-0600	\$37.70
200-253-0700	\$37.70
200-253-0800	\$37.70
200-253-0900	\$37.70
200-253-1000	\$37.70

**Borrego Water District
ID No. 3 - Water Standby Charge
Fund: 6415-04
FY 2023-24 Levy**

APN	FY 2023-24 LEVY
200-253-1400	\$37.70
200-254-0100	\$37.70
200-254-0200	\$37.70
200-254-0300	\$37.70
200-254-0400	\$37.70
200-254-0500	\$37.70
200-254-0600	\$37.70
200-254-0700	\$37.70
200-254-0800	\$37.70
200-254-0900	\$37.70
200-254-1000	\$37.70
200-254-1100	\$37.70
200-254-1200	\$37.70
200-254-1300	\$37.70
200-254-1400	\$37.70
200-254-1500	\$37.70
200-254-1600	\$37.70
200-254-1700	\$37.70
200-255-0100	\$37.70
200-255-0200	\$37.70
200-255-0300	\$37.70
200-255-0400	\$37.70
200-255-0500	\$37.70
200-255-0600	\$37.70
200-255-0700	\$37.70
200-256-0100	\$37.70
200-256-0200	\$37.70
200-256-0300	\$37.70
200-256-0400	\$37.70
200-256-0500	\$37.70

Total Number of Parcels Taxed	359
Total FY 2023-24 Levy	\$33,646.60

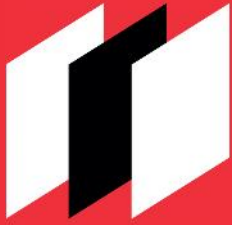

dta
Municipal
Solutions

www.FinanceDTA.com

FISCAL YEAR 2023-2024
ADMINISTRATION REPORT
BORREGO WATER DISTRICT
COMMUNITY FACILITIES DISTRICT NO. 2007-1
June 14, 2023

Public Finance
Public-Private Partnerships
Development Economics
Clean Energy Bonds

Newport Beach / San Jose / San Francisco / Riverside
Dallas / Houston / Raleigh / Tampa

BORREGO WATER DISTRICT



FISCAL YEAR 2023-2024 ADMINISTRATION REPORT

Community Facilities District No. 2007-1

Prepared for:

Borrego Water District

PO Box 1870

806 Palm Canyon Drive

Borrego Springs, CA 92004

TABLE OF CONTENTS

<u>SECTION</u>	<u>PAGE</u>
INTRODUCTION.....	1
I SPECIAL TAX CLASSIFICATIONS AND DEVELOPMENT UPDATE.....	3
A Special Tax Classifications.....	3
B Development Update.....	3
II FISCAL YEAR 2022-2023 LEVY.....	5
III FISCAL YEAR 2023-2024 SPECIAL TAX REQUIREMENT	6
IV METHOD OF APPORTIONMENT.....	8
A Maximum Special Tax Rates.....	8
B Termination of Special Tax	8
C Apportionment of Special Taxes.....	8
 <u>APPENDICES</u>	
APPENDIX A BOUNDARY MAP	
APPENDIX B AMENDED AND RESTATED RATE AND METHOD OF APPORTIONMENT	
APPENDIX C SPECIAL TAX LEVY FISCAL YEAR 2023-2024	

INTRODUCTION

This report provides an analysis of the financial and administrative obligations of Community Facilities District No. 2007-1 ("CFD No. 2007-1") of the Borrego Water District (the "Water District"). The \$9,530,000 Series 2007 Special Tax Bonds (the "Series 2007 Bonds") were issued in June 2007 and have been in default since September 2011. The District and the bond owner agreed to remedy the default of the Series 2007 Bonds through a restructuring in which the Series 2007 Bonds were paid off and accrued interest and penalties, interest and other charges were waived and discharged forever. In addition, as a part of the restructuring, the lien for CFD No. 2007-1 was cancelled for certain property owned by the bond owner and such property was included in a new CFD called CFD No. 2017-1. In May 2017, the Water District issued \$1,100,000 Series 2017A Special Tax Refunding Bonds (the "Series 2017A Bonds") for CFD No. 2007-1 and \$10,300,000 Series 2017B Special Tax Refunding Bonds (the "Series 2017B Bonds") for CFD No. 2017-1. The Series 2017A and 2017B Bonds were issued for the purpose of defeasing and refunding the outstanding CFD No. 2007-1 Bonds. The outstanding Series 2007 bond amounts owed at the time of the restructuring was \$12,816,116, representing principal in the amount of \$9,320,000 (of which \$1,535,000 was past due) and accrued and unpaid interest in the amount of \$3,496,116. A total of \$1,416,116 in accrued and unpaid interest was waived and forever discharged.

CFD No. 2007-1 is a legally constituted governmental entity established under the Mello-Roos Community Facilities Act of 1982, (the "Act") as amended. The Act provides an alternative method for the financing of certain public capital facilities and services. Specifically, CFD No. 2007-1 is authorized to issue up to \$11,000,000 in bonds and has sold \$9,530,000 in bonds for purposes of refunding prior bonds issued by CFD No. 95-1 of the Water District, as well as by CFD No. 2007-1. The current outstanding principal is equal to \$795,000 as of August 2, 2022. The Series 2017A Bonds are scheduled to be paid off in year 2032. Pursuant to the Amended and Restated Rate and Method of Apportionment for CFD No. 2007-1 ("RMA"), the special tax shall be levied for a period not to exceed 40 years commencing in Fiscal Year 2007-2008. The RMA is included in Appendix C.

The bonded indebtedness of CFD No. 2007-1 is both secured and repaid through the annual levy and collection of special taxes from all property subject to the tax within CFD No. 2007-1. In calculating the special tax liability for fiscal year 2023-2024, this report examines the financial obligations of the current fiscal year and analyzes the level of development within CFD No. 2007-1.

As part of the restructuring, a majority of the taxable property located within Community Facilities District 2007-1 was released from the obligation to pay its CFD No. 2007-1 special taxes and was included in Borrego Water District Community Facilities District No. 2017-1. A Notice of Cancellation was recorded for such property on July 20, 2017. Only 88 lots of Developed Property (and certain exempt property) remain in CFD No. 2007-1. All property expected to be developed in the future has been included in CFD No. 2017-1. A map

showing the property remaining in CFD No. 2007-1 is included in Appendix A.

This report is organized into the following sections:

- **Section I:** Section I provides an update of the development status of property within CFD No. 2007-1;
- **Section II:** Section II analyzes the previous fiscal year's special tax levy and includes a discussion of delinquent special taxes;
- **Section III:** Section III determines the financial obligations of CFD No. 2007-1 for fiscal year 2023-2024; and
- **Section IV:** Section IV reviews the methodology used to apportion the special tax requirement between Developed Property and Undeveloped Property. A table of the 2023-2024 special taxes for each classification of property is included.

I SPECIAL TAX CLASSIFICATIONS AND DEVELOPMENT UPDATE

A Special Tax Classifications

The methodology employed to calculate and apportion the special tax is contained in a document entitled the Amended and Restated Rate and Method of Apportionment of the Special Tax. The Amended and Restated Rate and Method of Apportionment defines two primary categories of taxable property, namely "Developed Property" and "Undeveloped Property." The category of Developed Property is in turn divided into five separate special tax classifications based on the size of the lot or the use of the property. A table of the Developed Property special tax classifications is shown below.

Table 1: Developed Property Classifications

Land Use Class	Description
1	Residential Property (lot size >12,000 sq. ft.)
2	Residential Property (lot size <12,000 sq. ft.)
3	Commercial Property
4	Golf Course Property
5	Hotel/Motel Property

Developed Property is distinguished from Undeveloped Property by (i) the recordation of a final map for residential property, (ii) the issuance of a building permit for commercial property or hotel/motel property, and (iii) the determination of Golf Course Property. Specifically, property for which a final map was recorded or a building permit was issued as of January 1 will be classified as Developed Property in the following fiscal year.

B Development Update

Under the original boundaries, CFD No. 2007-1 encompassed approximately 3,140 gross acres of land in unincorporated San Diego County. After the cancellation of the lien for certain property in CFD No. 2007-1, CFD No. 2007-1 now encompasses approximately 997 gross acres. Of this amount, approximately 24 gross acres is considered Residential Property, while the remaining acreage consists of open space, streets, and other uses not subject to the special tax.

Property remaining in CFD No. 2007-1 includes a total of 88 residential lots that are within final subdivision maps and considered Residential Property. There is no property considered Golf Course Property, Commercial Property, or Hotel/Motel Property within CFD No. 2007-1. In addition, there are no parcels located in CFD No. 2007-1 that remain to be developed. The table below indicates the cumulative Developed Property, by class, within CFD No. 2007-1.

Table 2: Cumulative Developed Property

Class	Land Use	Number of Lots/SF/ Rooms/Acres
1	Residential Property (lot size >12,000 sq. ft.)	59 lots
2	Residential Property (lot size <12,000 sq. ft.)	29 lots
3	Commercial Property	0 square feet
4	Golf Course Property	0.00 acres
5	Hotel/Motel Property	0 rooms

II FISCAL YEAR 2022-2023 LEVY

The aggregate Special Tax levy for the property located within CFD No. 2007-1 for Fiscal Year 2022-2023 equaled \$109,397. As of June 14, 2023, \$107,164.80 in special taxes had been collected by the County resulting in a delinquency rate of approximately 2.04%.

III FISCAL YEAR 2023-2024 SPECIAL TAX REQUIREMENT

For fiscal year 2023-2024, the special tax requirement is equal to \$112,636 and is calculated as follows:

Table 3: Fiscal Year 2023-2024 Special Tax Requirement

	Subtotal	Total
Total Sources		\$98,547
Fund Balances as of May 30, 2023		
Interest Account	\$0	
Special Tax Fund	\$97,267	
Surplus Fund	\$1,280	
Remaining Fiscal Year 2022-2023 Obligations		(\$94,708)
Interest Due August 1, 2023	(\$14,708)	
Principal Due August 1, 2023	(\$65,000)	
Administrative Expenses	(\$15,000)	
Cumulative Surplus/(Shortfall)		\$3,840
Fiscal Year 2023-2024 Obligations		(\$116,475)
Series 2017A Interest Due February 1, 2024	(\$13,505)	
Series 2017A Interest Due August 1, 2024	(\$13,505)	
Series 2017A Principal Due August 1, 2024	(\$70,000)	
Administration Expenses	(\$15,000)	
Delinquency Contingency	(\$4,465)	
Fiscal Year 2023-2024 Special Tax Requirement		(\$112,636)

The components of the fiscal year 2023-2024 gross special tax requirement are shown graphically below.

Figure 1: Fiscal Year 2023-2024 Gross Special Tax Requirement

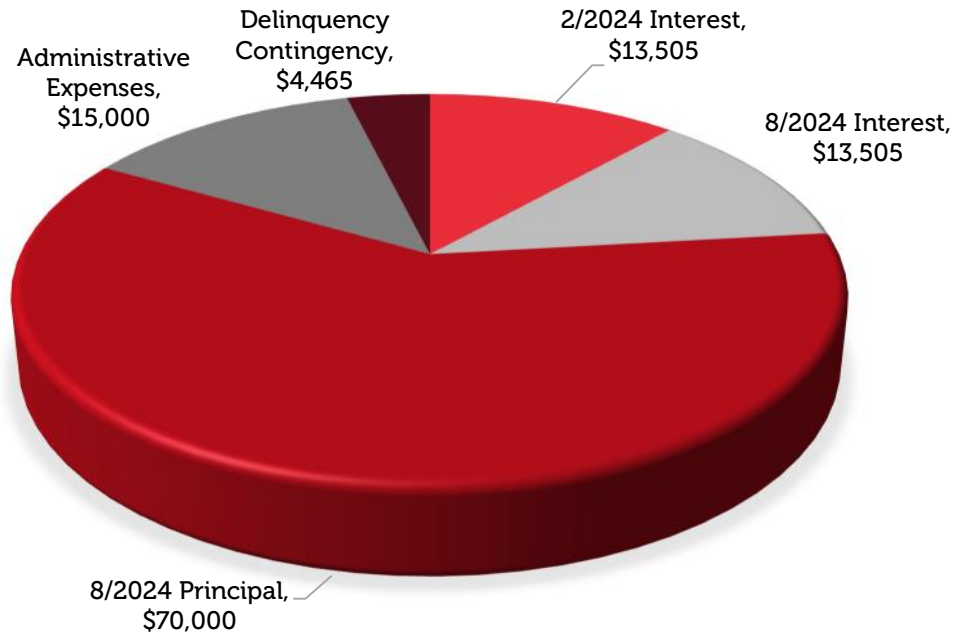

Total Fiscal Year 2023-2024 Gross Special Tax Requirement: \$116,475

IV METHOD OF APPORTIONMENT

A Maximum Special Tax Rates

The amount of special taxes that CFD No. 2007-1 may levy is strictly limited by the maximum special taxes set forth in the Amended and Restated Rate and Method of Apportionment. The maximum special taxes for each classification of Developed Property, or the "Assigned Special Taxes," are specified in Table 1 of Section C of the Amended and Restated Rate and Method of Apportionment.¹

B Termination of Special Tax

The Special Tax shall be levied for a period not to exceed forty years commencing in fiscal year 2007-2008.

C Apportionment of Special Taxes

The special tax that is apportioned to each parcel is determined through the application of Section D of the Amended and Restated Rate and Method of Apportionment. Section D apportions the special tax requirement in five steps which prioritize the order in which Developed Property and Undeveloped Property are taxed.

The first step states that the special tax shall be levied against each parcel of Residential Property, Commercial Property, and Hotel/Motel Property at up to 100% of the assigned special tax. If the special taxes raised pursuant to the first step are less than the special tax requirement, then the second step is applied. The second step states that the special tax shall be levied against each parcel of Golf Course Property at up to 100% of the assigned special tax. If additional monies are needed, then the third step is applied. The third step states that the special tax shall be levied against all parcels of Undeveloped Property at up to 100% of the applicable maximum special tax per acre. Since there is no Golf Course or Undeveloped Property remaining in CFD No. 2007-1, the second and third steps are not necessary. The fourth and fifth steps are designed to accommodate changes in land use and are intended to be used only as a last resort.

Application of the maximum special taxes under the first step generates special tax revenues of \$115,689 from Residential Property, which is sufficient to meet all obligations for CFD No. 2007-1 for fiscal year 2023-2024 as outlined in Section III. Therefore, the fiscal year 2023-2024 special tax levied against each parcel of Developed Property is equal to approximately 97.4% of the applicable maximum special tax for such parcel. The fiscal year 2023-2024

¹Technically, Section C states that the maximum special tax for a parcel of Developed Property is equal to the greater of the rate set forth for the applicable Developed Property classification in Table 1 of Section C or "Backup Special Tax." The Backup Special Tax was established for the contingency of a shortfall in revenues resulting from significant changes in development densities. The contingency for which the Backup Special Tax was established does not exist and hence, all discussion of maximum tax rates focuses on the rates set forth for each classification of Developed Property in Section C of the Amended and Restated Rate and Method of Apportionment.

maximum and actual special taxes are shown for each classification of Developed Property and Undeveloped Property in the following table.

Table 4: Fiscal Year 2023-2024 Special Taxes for Developed Property and Undeveloped Property

Land Use Class	Description	FY 2023-2024 Maximum Special Tax	FY 2023-2024 Actual Special Tax
1	Residential Property (lot size >12,000 sq. ft.)	\$1,574.00/lot	\$1,532.46/lot
2	Residential Property (lot size <12,000 sq. ft.)	\$787.00/lot	\$766.23/lot
3	Commercial Property	\$1.38/s.f. of floor area	N/A
4	Golf Course Property	\$1,200.00/acre	N/A
5	Hotel/Motel Property	\$300.00/room	N/A
N/A	Undeveloped Property	\$20,058.00/acre	N/A

A list of the actual special tax levied against each parcel in CFD No. 2007-1 is included in Appendix D.

Figure 2: Fiscal Year 2023-2024 Special Tax Levy



APPENDIX A

Borrego Water District
Community Facilities District No. 2007-1
Fiscal Year 2023-2024 Administration Report



BOUNDARY MAP

Borrego Water District CFD No. 2007-1
Parcels Removed from the CFD

 Residential Parcels Remaining in CFD No. 2007-1

 Exempt Parcels Remaining in CFD No. 2007-1
(Not Taxed)

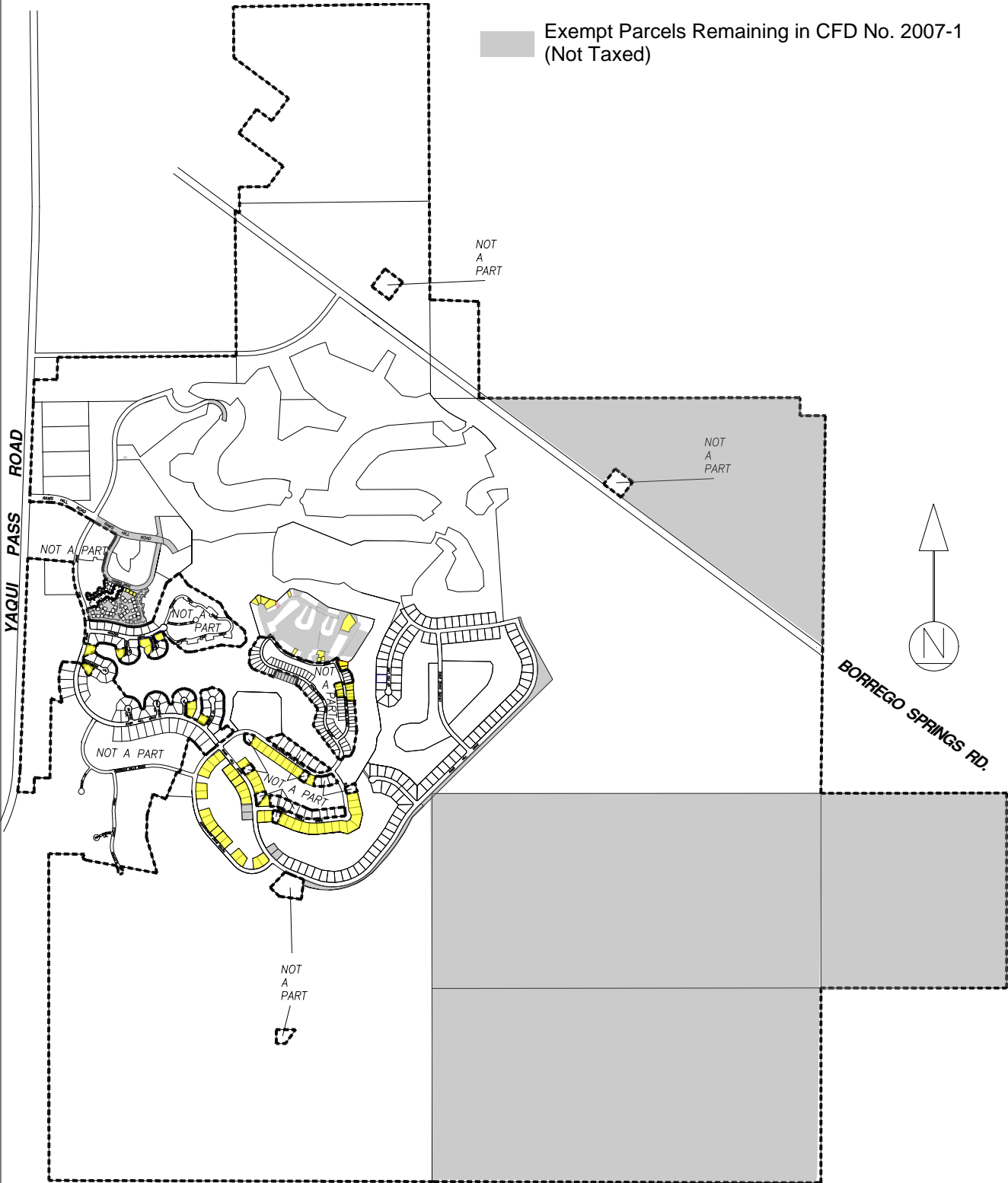

APPENDIX B

Borrego Water District
Community Facilities District No. 2007-1
Fiscal Year 2023-2024 Administration Report



**AMENDED AND RESTATED
RATE AND METHOD OF
APPORTIONMENT**

**AMENDED AND RESTATED
RATE AND METHOD OF APPORTIONMENT FOR
BORREGO WATER DISTRICT
COMMUNITY FACILITIES DISTRICT NO. 2007-1
(MONTESORO)**

A Special Tax as hereinafter defined shall be levied on all Assessor's Parcels in Borrego Water District Community Facilities District No. 2007-1 ("CFD No. 2007-1") and collected each Fiscal Year commencing in Fiscal Year 2007-08, in an amount determined by the CFD Administrator of the Borrego Water District through the application of the Amended and Restated Rate and Method of Apportionment as described below. All of the real property in CFD No. 2007-1, unless exempted by law or by the provisions hereof, shall be taxed for the purposes, to the extent and in the manner herein provided.

A. DEFINITIONS

The terms hereinafter set forth have the following meanings:

"Acre or Acreage" means the land area of an Assessor's Parcel as shown on an Assessor's Parcel Map, or if the land area is not shown on an Assessor's Parcel Map, the land area shown on the applicable final map, parcel map, condominium plan, or other recorded County parcel map. Lot size equals Acreage multiplied by 43,560.

"Act" means the Mello-Roos Community Facilities Act of 1982, as amended, being Chapter 2.5, Division 2 of Title 5 of the Government Code of the State of California.

"Administrative Expenses" means the following actual or reasonably estimated costs directly related to the administration of CFD No. 2007-1: the costs of computing the Special Taxes and preparing the annual Special Tax collection schedules (whether by the Water District or designee thereof or both); the costs of collecting the Special Taxes (whether by the County or otherwise); the costs of remitting the Special Taxes to the Fiscal Agent; the costs of the Fiscal Agent (including its legal counsel) in the discharge of the duties required of it under the Fiscal Agent Agreement; the costs to the Water District, CFD No. 2007-1 or any designee thereof of complying with arbitrage rebate requirements; the costs to the Water District, CFD No. 2007-1 or any designee thereof of complying with Water District, CFD No. 2007-1 or obligated persons disclosure requirements associated with applicable federal and state securities laws and of the Act; the costs associated with preparing Special Tax disclosure statements and responding to public inquiries regarding the Special Taxes; the costs of the Water District, CFD No. 2007-1 or any designee thereof related to an appeal of the Special Tax; the costs associated with the release of funds from any escrow account; and the Water District's annual administration fees, and third party expenses. Administrative Expenses shall also include amounts estimated or advanced by the Water District or CFD No. 2007-1 for any other administrative purposes of CFD No. 2007-1, including attorney's fees and other costs related to commencing and pursuing any foreclosure or other resolution of delinquent Special Taxes.

"Assessor's Parcel" means a lot or parcel shown in an Assessor's Parcel Map with an assigned Assessor's parcel number.

"Assessor's Parcel Map" means an official map of the Assessor of the County designating parcels by Assessor's parcel number.

"Assigned Special Tax" means the Special Tax for each Land Use Class of Developed Property, as determined in accordance with Section C below.

"Backup Special Tax" means the Special Tax applicable to each Assessor's Parcel of Developed Property, as determined in accordance with Section C below.

"Board" means the Board of Directors of the Water District.

"Bonds" means any bonds or other debt (as defined in Section 53317(d) of the Act), whether in one or more series, issued by CFD No. 2007-1 under the Act.

"CFD Administrator" means an official of the Water District, or designee thereof, responsible for determining the Special Tax Requirement and providing for the levy and collection of the Special Taxes.

"CFD No. 2007-1" means Borrego Water District Community Facilities District No. 2007-1 (Montesoro).

"Commercial Floor Area" means for Commercial Property the total of the gross area of the floor surfaces within the exterior wall of the building, not including space devoted to residential dwelling units, stairwells, separate storage areas, required corridors, public restrooms, elevator shafts, light courts, vehicle parking and areas incident thereto, mechanical equipment incidental to the operation of such building, and covered public pedestrian circulation areas, including atriums, lobbies, plazas, patios, decks, arcades and similar areas, except such public circulation areas or portions thereof that are used solely for commercial purposes. The amount of floor area shall be determined by reference to the building permit(s) issued by the County, or if square footage is not available from this source, as otherwise determined by the CFD Administrator.

"Commercial Property" means all Assessor's Parcels of Developed Property, other than Residential Property, Hotel/Motel Property, and Golf Course Property, for which a building permit was issued for a non-residential use.

"County" means the County of San Diego.

"Developed Property" means, for each Fiscal Year, all Assessor's Parcels of Taxable Property, exclusive of Taxable Property Owner Association Property and Taxable Public Property which (i) are within a Residential Final Map, excluding Non-Buildable Residential Property, (ii) have been issued a building permit for commercial or hotel/motel uses, or (iii) are Golf Course Property; all as of January 1 of the prior Fiscal Year.

"Fiscal Agent" means the fiscal agent under the Fiscal Agent Agreement.

"Fiscal Agent Agreement" means the fiscal agent agreement, indenture, resolution or other instrument pursuant to which Bonds are issued, as modified, amended and/or supplemented from time to time.

"Fiscal Year" means the period starting July 1 and ending on the following June 30.

"Golf Course Property" means the area consisting of approximately 349 acres of the golf course property described and geographically identified in Attachment A to this Amended and Restated Rate and Method of Apportionment, as amended from time-to-time or modified pursuant to a precise site plan or other entitlement for such golf course property.

"Hotel/Motel Property" means all Assessor's Parcels of Developed Property for which a building permit was issued for a non-residential structure that constitutes a place of lodging providing sleeping accommodations and related facilities for travelers.

"Land Use Class" means any of the classes listed in Table 1 below.

"Maximum Special Tax" means the Maximum Special Tax, determined in accordance with Section C below, that can be levied in any Fiscal Year on any Assessor's Parcel.

"Non-Buildable Residential Property" means lots 68 through 73 of Tract Map No. 4430-1, lots 60 and 61 of Tract Map No. 4613-2, lots 85 and 86 of Tract Map No. 4613-4, and lots 2 through 10 of Tract Map No. 5135-1.

"Outstanding Bonds" means all Bonds which are deemed to be outstanding under the Fiscal Agent Agreement.

"Property Owner Association Property" means, for each Fiscal Year, any property, excluding Golf Course Property, within the boundaries of CFD No. 2007-1 that was owned by a property owner association, including any master or sub-association, as of January 1 of the prior Fiscal Year.

"Proportionately" means, for Developed Property, that the ratio of the actual Special Tax levy to the Assigned Special Tax is equal for all Assessor's Parcels of Developed Property. For Undeveloped Property, "Proportionately" means that the ratio of the actual Special Tax levy per Acre to the Maximum Special Tax per Acre is equal for all Assessor's Parcels of Undeveloped Property. For Taxable Public Property and Taxable Property Owner Association Property, "Proportionately" means that the ratio of the actual Special Tax levy per Acre to the Maximum Special Tax per Acre is equal for all Assessor's Parcels of Taxable Public Property or Taxable Property Owner Association Property, as applicable.

"Public Property" means, for each Fiscal Year, any property within CFD No. 2007-1 that is owned by, irrevocably offered for dedication to, or dedicated to the federal government, the State, the County, the Water District or any other public agency as of June 30 of the prior Fiscal Year; provided however that any property leased by a public agency to a private entity and subject to taxation under Section 53340.1 of the Act shall be taxed and classified in accordance with its use. To ensure that property is classified as Public Property in the first Fiscal Year after it is acquired by, irrevocably offered for dedication to, or dedicated to a

public agency, the property owner shall notify the CFD Administrator in writing of such acquisition, offer, or dedication not later than June 30 of the Fiscal Year in which the acquisition, offer, or dedication occurred.

"Residential Final Map" means (i) a final map, or portion thereof, approved by the County pursuant to the Subdivision Map Act (California Government Code Section 66410 *et seq.*) that creates individual lots or parcels for which building permits for residential dwelling units may be issued, or (ii) for condominiums, a final map approved by the County and a condominium plan recorded pursuant to California Civil Code Section 1352 creating such individual residential lots or parcels. The term "Residential Final Map" shall not include any Assessor's Parcel Map or subdivision map or portion thereof, that does not create individual lots for which a building permit may be issued, including Assessor's Parcels that are designated as remainder parcels.

"Residential Property" means all Assessor's Parcels of Developed Property that are within a Residential Final Map, excluding Non-Buildable Residential Property.

"Special Tax(es)" means the special tax(es) to be levied in each Fiscal Year on each Assessor's Parcel of Taxable Property to fund the Special Tax Requirement.

"Special Tax Requirement" means that amount required in any Fiscal Year for CFD No. 2007-1 to: (i) pay debt service on all Outstanding Bonds; (ii) pay periodic costs on the Bonds, including but not limited to, credit enhancement and rebate payments on the Bonds; (iii) pay Administrative Expenses; (iv) pay any amounts required to establish or replenish any reserve funds for all Outstanding Bonds; (v) pay directly for acquisition or construction of facilities eligible to be financed by CFD No. 2007-1; (vi) pay for reasonably anticipated delinquent Special Taxes based on the delinquency rate for Special Taxes levied in the previous Fiscal Year; less (vii) a credit for funds available to reduce the annual Special Tax levy, as determined by the CFD Administrator pursuant to the Fiscal Agent Agreement.

"State" means the State of California.

"Taxable Property" means all of the Assessor's Parcels within the boundaries of CFD No. 2007-1 which are not exempt from the Special Tax pursuant to law or Section E below.

"Taxable Property Owner Association Property" means all Assessor's Parcels of Property Owner Association Property that are not exempt pursuant to Section E below.

"Taxable Public Property" means all Assessor's Parcels of Public Property that are not exempt pursuant to Section E below.

"Undeveloped Property" means, for each Fiscal Year, all Taxable Property not classified as Developed Property, Taxable Property Owner Association Property or Taxable Public Property.

"Water District" means the Borrego Water District.

B. ASSIGNMENT TO LAND USE CATEGORIES

Each Fiscal Year, commencing Fiscal Year 2007-08, all Taxable Property within CFD No. 2007-1 shall be classified as Developed Property, Taxable Property Owner Association Property, Taxable Public Property, or Undeveloped Property, and shall be subject to Special Taxes in accordance with the rate and method of apportionment determined pursuant to Sections C and D below. Developed Property shall be further classified as Residential Property, Commercial Property, Golf Course Property, and Hotel/Motel Property. An Assessor's Parcel of Residential Property shall be assigned to Land Use Classes 1 or 2 based on its lot size.

C. MAXIMUM SPECIAL TAX

1. Developed Property

a. Maximum Special Tax

The Maximum Special Tax for each Assessor's Parcel classified as Developed Property shall be the greater of (i) the amount derived by application of the Assigned Special Tax or (ii) the amount derived by application of the Backup Special Tax.

b. Assigned Special Tax

The Assigned Special Tax for each Land Use Class is shown below in Table 1.

TABLE 1
Assigned Special Taxes for Developed Property

Land Use Class	Description	Lot Size	Assigned Special Tax
1	Residential Property	≥ 12,000 sq. ft.	\$1,574 per lot
2	Residential Property	< 12,000 sq. ft.	\$787 per lot
3	Commercial Property	Not Applicable	\$1.38 per sq. ft. of Commercial Floor Area
4	Golf Course Property	Not Applicable	\$1,200 per Acre
5	Hotel/Motel Property	Not Applicable	\$300 per hotel room

c. Multiple Land Use Classes

In some instances an Assessor's Parcel of Developed Property may contain more than one Land Use Class. The Assigned Special Tax levied on an Assessor's Parcel shall be the sum of the Assigned Special Taxes for all Land Use Classes located on that Assessor's Parcel. The Maximum Special Tax that can be levied on an Assessor's Parcel shall be the sum of the Maximum

Special Taxes that can be levied for all Land Use Classes located on that Assessor's Parcel. For an Assessor's Parcel that contains more than one type of land use, the Acreage of such Assessor's Parcel shall be allocated to each Land Use Class based on the amount of Acreage designated for each land use as determined by reference to the site plan approved for such Assessor's Parcel.

d. Backup Special Tax

The Backup Special Tax for an Assessor's Parcel of Developed Property shall equal \$28,058 per Acre.

2. Undeveloped Property, Taxable Property Owner Association Property, and Taxable Public Property

The Maximum Special Tax for Undeveloped Property, Taxable Property Owner Association Property, and Taxable Public Property in CFD No. 2007-1 shall equal \$28,058 per Acre.

D. METHOD OF APPORTIONMENT OF THE SPECIAL TAX

For each Fiscal Year, commencing Fiscal Year 2007-08, the Board shall determine the Special Tax Requirement and shall levy the Special Tax as follows:

First: The Special Tax shall be levied Proportionately on each Assessor's Parcel of Residential Property, Commercial Property, and Hotel/Motel Property at up to 100% of the applicable Assigned Special Tax;

Second: If additional monies are needed to satisfy the Special Tax Requirement after the first step has been completed, the Special Tax shall be levied Proportionately on each Assessor's Parcel of Golf Course Property at up to 100% of the Assigned Special Tax for Golf Course Property;

Third: If additional monies are needed to satisfy the Special Tax Requirement after the first two steps have been completed, the Special Tax shall be levied Proportionately on each Assessor's Parcel of Undeveloped Property at up to 100% of the Maximum Special Tax for Undeveloped Property;

Fourth: If additional monies are needed to satisfy the Special Tax Requirement after the first three steps have been completed, then the levy of the Special Tax on each Assessor's Parcel of Developed Property whose Maximum Special Tax is determined through the application of the Backup Special Tax shall be increased in equal percentages from the Assigned Special Tax up to the Maximum Special Tax for each such Assessor's Parcel;

Fifth: If additional monies are needed to satisfy the Special Tax Requirement after the first four steps have been completed, then the Special Tax shall be levied Proportionately on each

Assessor's Parcel of Taxable Property Owner Association Property or Taxable Public Property at up to the Maximum Special Tax for Taxable Property Owner Association Property or Taxable Public Property.

Notwithstanding the above, under no circumstances will the Special Tax levied against any Assessor's Parcel of Residential Property for which an occupancy permit for private residential use has been issued be increased by more than ten percent as a consequence of delinquency or default by the owner of any other Assessor's Parcel within CFD No. 2007-1.

E. EXEMPTIONS

No Special Tax shall be levied on up to 2,125.11 Acres of Property Owner Association Property, Public Property, and Non-Buildable Residential Property. Tax-exempt status will be assigned by the CFD Administrator first to Non-Buildable Residential Property and second, in the chronological order in which property becomes Property Owner Association Property or Public Property. However, should an Assessor's Parcel no longer be classified as Property Owner Association Property or Public Property, its tax-exempt status will be revoked.

Property Owner Association Property or Public Property that is not exempt from Special Taxes under this section shall be subject to the levy of the Special Tax and shall be taxed Proportionately as part of the fourth step in Section D above, at up to 100% of the applicable Maximum Special Tax for Taxable Property Owner Association Property or Taxable Public Property.

F. APPEALS AND INTERPRETATIONS

Any property owner claiming that the amount or application of the Special Tax with respect to his or her Assessor's Parcel is not correct and requesting a refund may file a written notice of appeal and refund to that effect with the CFD Administrator not later than one calendar year after having paid the Special Tax that is disputed. The CFD Administrator shall promptly review the appeal, and if necessary, meet with the property owner, consider written and oral evidence regarding the amount of the Special Tax, and decide the appeal. If the CFD Administrator's decision requires the Special Tax be modified or changed in favor of the property owner, a cash refund shall not be made (except for the last year of levy), but an adjustment shall be made to the next Special Tax levy. Any dispute over the decision of the CFD Administrator shall be referred to the Board and the decision of the Board shall be final. This procedure shall be exclusive and its exhaustion by any property owner shall be a condition precedent to any legal action by such owner.

Interpretations may be made by the Board by ordinance or resolution for purposes of clarifying any vagueness or ambiguity in this Amended and Restated Rate and Method of Apportionment.

G. MANNER OF COLLECTION

The Special Tax will be collected in the same manner and at the same time as ordinary *ad valorem* property taxes; provided, however, that CFD No. 2007-1 may directly bill the Special Tax, may collect Special Taxes at a different time or in a different manner if necessary to meet its financial obligations, and may covenant to foreclose and may actually foreclose on delinquent Assessor's Parcels as permitted by the Act.

H. PREPAYMENT OF SPECIAL TAX

The following definition applies to this Section H:

"Bond Redemption Date" means the redemption date pursuant to the Fiscal Agent Agreement for the Outstanding Bonds to be redeemed with the prepayment.

"CFD Public Facilities Cost" means either \$12.54 million in 2007 dollars, which shall increase by the Inflator on July 1, 2008, and on each July 1 thereafter, or such lower number as (i) shall be determined by the CFD Administrator as sufficient to provide the public facilities to be provided by CFD No. 2007-1 under the authorized bonding program for CFD No. 2007-1, or (ii) shall be determined by the Board concurrently with a covenant that it will not issue any more Bonds to be supported by Special Taxes levied under this Amended and Restated Rate and Method of Apportionment as described in Section D.

"Construction Fund" means an account specifically identified in the Fiscal Agent Agreement to hold funds which are currently available for expenditure to acquire or construct public facilities eligible under the Act.

"Construction Inflation Index" means the annual percentage change in the Engineering News-Record Building Cost Index for the City of Los Angeles, measured as of the calendar year which ends in the previous Fiscal Year. In the event this index ceases to be published, the Construction Inflation Index shall be another index as determined by the CFD Administrator that is reasonably comparable to the Engineering News-Record Building Cost Index for the City of Los Angeles.

"Inflator" means the greater of (i) the annual percentage change in the Construction Inflation Index, as calculated for the twelve (12) months ending December 31 of the prior calendar year or (ii) three percent (3.0%).

"Future Facilities Costs" means the CFD Public Facilities Cost minus (i) funds used to redeem bond issued by Community Facilities District No. 95-1, (ii) public facility costs previously paid from the Construction Fund, (iii) moneys currently on deposit in the Construction Fund, and (iv) moneys currently on deposit in an escrow fund that are expected to be available to finance facilities costs.

"Outstanding Bonds" means all Previously Issued Bonds which are deemed to be outstanding under the Fiscal Agent Agreement after the first interest and/or principal payment date following the current Fiscal Year.

"Previously Issued Bonds" means all Bonds that have been issued by CFD No. 2007-1 prior to the date of prepayment.

1. Prepayment in Full

The obligation of an Assessor's Parcel to pay the Special Tax may be prepaid and permanently satisfied as described herein; provided that a prepayment may be made only for Assessor's Parcels of Developed Property, or Undeveloped Property for which a building permit has been issued or that is within a Residential Final Map, and only if there are no delinquent Special Taxes with respect to such Assessor's Parcel at the time of prepayment. An owner of an Assessor's Parcel intending to prepay the Special Tax obligation shall provide the CFD Administrator with written notice of intent to prepay. Within 30 days of receipt of such written notice, the CFD Administrator shall notify such owner of the prepayment amount for such Assessor's Parcel. The CFD Administrator may charge a reasonable fee for providing this service.

The Prepayment Amount (defined below) shall be calculated as summarized below (capitalized terms as defined below):

	Bond Redemption Amount
plus	Redemption Premium
plus	Future Facilities Amount
plus	Defeasance Amount
plus	Administrative Fees and Expenses
<u>less</u>	<u>Reserve Fund Credit</u>
Total: equals	Prepayment Amount

As of the proposed date of prepayment, the Prepayment Amount (defined below) shall be calculated as follows:

Step No.:

1. Confirm that no Special Tax delinquencies apply to such Assessor's Parcel.
2. For Assessor's Parcels of Developed Property, compute the Assigned Special Tax and Backup Special Tax applicable for the Assessor's Parcel to be prepaid. For Assessor's Parcels of Undeveloped Property (for which a building permit has been issued or that is within a Residential Final Map) to be prepaid, compute the Assigned Special Tax and Backup Special Tax for that Assessor's Parcel as though it was already designated as Developed Property.

3.
 - (a) Divide the Assigned Special Tax, computed pursuant to paragraph 2, by the total estimated Assigned Special Taxes for the entire CFD No. 2007-1 based on the Developed Property Assigned Special Taxes which could be charged in the current Fiscal Year on all expected development through buildout of CFD No. 2007-1, and
 - (b) Divide the Backup Special Tax for Developed Property, computed pursuant to paragraph 2, by the estimated Maximum Special Taxes from Developed Property at buildout of CFD No. 2007-1 plus the Maximum Special Tax for the Assessor's Parcel of Taxable Property Owner Association Property or Taxable Public Property being prepaid (if applicable), excluding any Assessor's Parcels which have been prepaid.
4. Multiply the larger quotient computed pursuant to paragraph 3(a) or 3(b) by the Outstanding Bonds to compute the amount of Outstanding Bonds to be retired and prepaid (the "Bond Redemption Amount").
5. Multiply the Bond Redemption Amount computed pursuant to paragraph 4 by the applicable redemption premium, if any, as set forth in the Fiscal Agent Agreement, on the Outstanding Bonds to be redeemed (the "Redemption Premium").
6. Compute the current Future Facilities Costs.
7. Multiply the larger quotient computed pursuant to paragraph 3(a) or 3(b) by the amount determined pursuant to paragraph 6 to compute the amount of Future Facilities Costs to be prepaid (the "Future Facilities Amount").
8. Compute the amount needed to pay interest on the Bond Redemption Amount from the first bond interest and/or principal payment date following the current Fiscal Year until the Bond Redemption Date.
9. Determine the Special Taxes levied on the Assessor's Parcel in the current Fiscal Year which have not yet been paid.
10. Compute the minimum amount the CFD Administrator reasonably expects to derive from the reinvestment of the Prepayment Amount (as defined below) less the Future Facilities Amount and the Administrative Fees and Expenses (as defined below) from the date of prepayment until the Bond Redemption Date.
11. Add the amounts computed pursuant to paragraphs 8 and 9 and subtract the amount computed pursuant to paragraph 10 (the "Defeasance Amount").
12. Verify the administrative fees and expenses of CFD No. 2007-1, including the costs of computation of the prepayment, the costs to invest the prepayment proceeds, the costs of redeeming Bonds, and the costs of recording any notices to evidence the prepayment and the redemption (the "Administrative Fees and Expenses").

13. If reserve funds for the Outstanding Bonds, if any, are at or above 100% of the reserve requirement (as defined in the Fiscal Agent Agreement) on the prepayment date, a reserve fund credit shall be calculated based on a reduction in the applicable reserve fund for the Outstanding Bonds, as set forth in the Fiscal Agent Agreement, to be redeemed pursuant to the prepayment (the "Reserve Fund Credit"). No Reserve Fund Credit shall be granted if reserve funds are below 100% of the reserve requirement.
14. The Special Tax prepayment is equal to the sum of the amounts computed pursuant to paragraphs 4, 5, 7, 11 and 12, less the amount computed pursuant to paragraph 13 (the "Prepayment Amount").
15. From the Prepayment Amount, the amounts computed pursuant to paragraphs 4, 5, 11 and 13 shall be deposited into the appropriate fund as established under the Fiscal Agent Agreement and be used to retire Outstanding Bonds or make debt service payments. The amount computed pursuant to paragraph 7 shall be deposited into the Construction Fund. The amount computed pursuant to paragraph 12 shall be retained by CFD No. 2007-1.

The Prepayment Amount may be sufficient to redeem other than a \$5,000 increment of Bonds. In such cases, the increment above \$5,000 or integral multiple thereof will be retained in the appropriate fund established under the Fiscal Agent Agreement to be used with the next prepayment of Bonds or to make debt service payments.

As a result of the payment of the current Fiscal Year's Special Tax levy as determined under paragraph 9 (above), the CFD Administrator shall remove the current Fiscal Year's Special Tax levy for such Assessor's Parcel from the County tax rolls. With respect to any Assessor's Parcel that is prepaid, the Board shall cause a suitable notice to be recorded in compliance with the Act, to indicate the prepayment of Special Taxes and the release of the Special Tax lien on such Assessor's Parcel, and the obligation of such Assessor's Parcel to pay the Special Tax shall cease.

Notwithstanding the foregoing, no Special Tax prepayment shall be allowed unless the amount of Assigned Special Taxes that may be levied on current and future Developed Property based on expected development at buildout, both prior to and after the proposed prepayment, less expected Administrative Expenses, is at least 1.1 times the maximum annual debt service on all Outstanding Bonds.

2. Prepayment in Part

The Special Tax on an Assessor's Parcel of Developed Property or an Assessor's Parcel of Undeveloped Property for which a building permit has been issued or that is within a Residential Final Map may be partially prepaid. The amount of the prepayment shall be calculated as in Section H.1; except that a partial prepayment shall be calculated according to the following formula:

$$PP = (P_E - A) \times F + A$$

These terms have the following meaning:

- PP = the partial prepayment
- P_E = the Prepayment Amount calculated according to Section H.1
- F = the percentage by which the owner of the Assessor's Parcel(s) is partially prepaying the Special Tax.
- A = the Administration Fees and Expenses from Section H.1

The owner of any Assessor's Parcel who desires such prepayment shall notify the CFD Administrator of such owner's intent to partially prepay the Special Tax and the percentage by which the Special Tax shall be prepaid. The CFD Administrator shall provide the owner with a statement of the amount required for the partial prepayment of the Special Tax for an Assessor's Parcel within thirty (30) days of the request and may charge a reasonable fee for providing this service. With respect to any Assessor's Parcel that is partially prepaid, the Water District shall (i) distribute the funds remitted to it according to Section H.1, and (ii) indicate in the records of CFD No. 2007-1 that there has been a partial prepayment of the Special Tax and that a portion of the Special Tax with respect to such Assessor's Parcel, equal to the outstanding percentage (1.00 - F) of the remaining Maximum Special Tax, shall continue to be levied on such Assessor's Parcel pursuant to Section D.

Notwithstanding the foregoing, no Special Tax prepayment shall be allowed unless the amount of Assigned Special Taxes that may be levied on current and future Developed Property based on expected development at buildout, both prior to and after the proposed prepayment, less expected Administrative Expenses, is at least 1.1 times the maximum annual debt service on all Outstanding Bonds.

I. TERM OF SPECIAL TAX

The Special Tax shall be levied for a period not to exceed forty years commencing in Fiscal Year 2007-08.

ATTACHMENT A

GOLF COURSE PROPERTY

MONTESORO

COUNTY OF SAN DIEGO

36 HOLE GOLF COURSE PER SPECIFIC PLAN 86-006

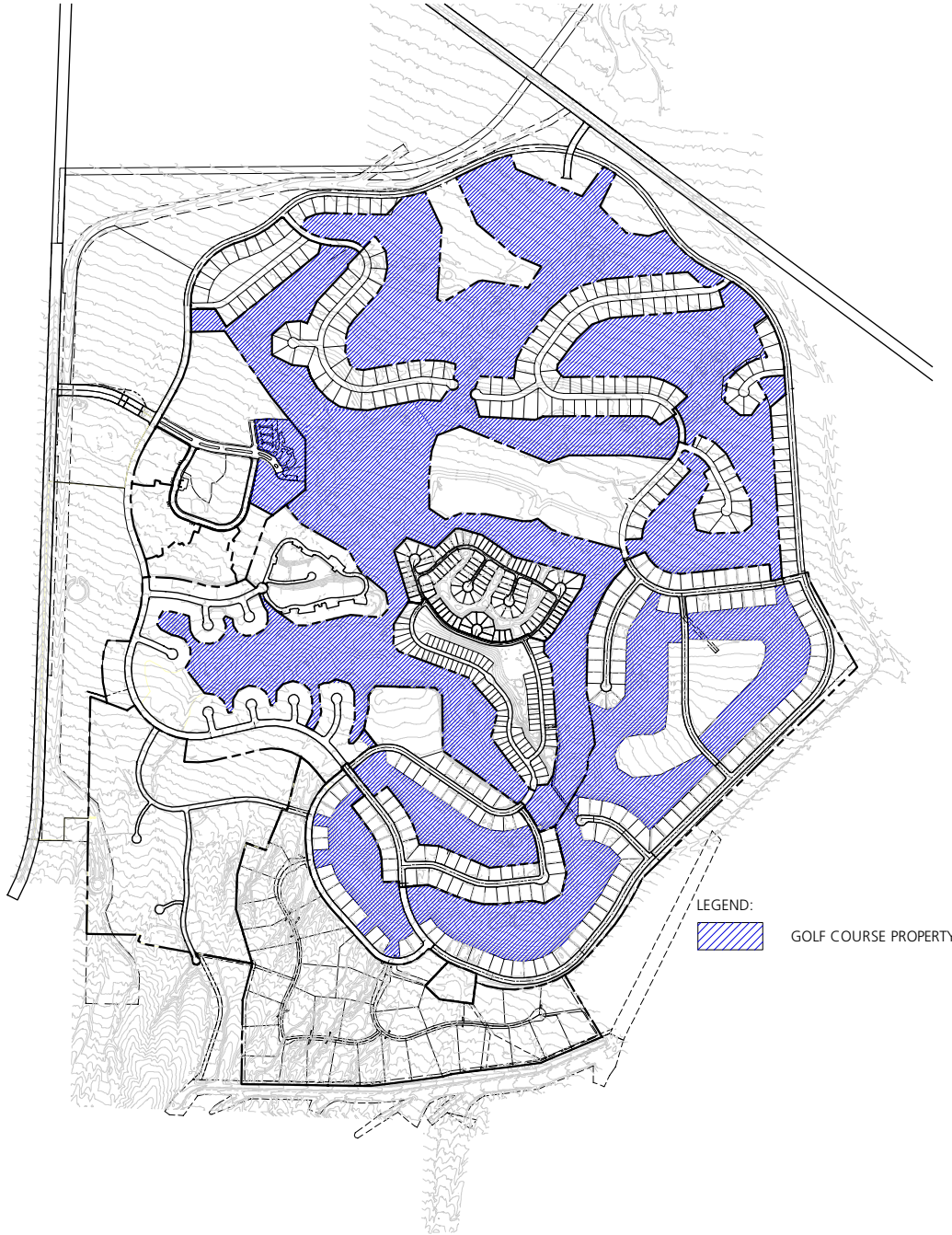

LEGEND:
 GOLF COURSE PROPERTY



NOT TO SCALE

APPENDIX C

Borrego Water District
Community Facilities District No. 2007-1
Fiscal Year 2023-2024 Administration Report



**SPECIAL TAX LEVY
FISCAL YEAR 2023-2024**

Exhibit C

**Borrego Water District CFD No. 2007-1
FY 2023-24 Special Tax Levy**

APN	TAX CLASS	FY 2023-24 SPECIAL TAX
200-281-1000	RES1	\$1,532.46
200-281-1400	RES2	\$766.24
200-281-1500	RES1	\$1,532.46
200-281-2000	RES1	\$1,532.46
200-281-2600	RES1	\$1,532.46
200-281-3400	RES1	\$1,532.46
200-283-0600	RES1	\$1,532.46
200-283-0700	RES2	\$766.24
200-283-0800	RES1	\$1,532.46
200-311-3700	RES2	\$766.24
200-311-3800	RES2	\$766.24
200-311-4300	RES2	\$766.24
200-311-4400	RES2	\$766.24
200-311-4500	RES2	\$766.24
200-311-4600	RES2	\$766.24
200-312-3200	RES2	\$766.24
200-312-3300	RES2	\$766.24
200-312-3400	RES2	\$766.24
200-312-3500	RES2	\$766.24
200-312-3600	RES2	\$766.24
200-340-7600	RES2	\$766.24
200-340-7700	RES2	\$766.24
200-340-7800	RES2	\$766.24
200-350-1300	RES1	\$1,532.46
200-350-1500	RES1	\$1,532.46
200-350-1600	RES1	\$1,532.46
200-350-1700	RES1	\$1,532.46
200-350-1800	RES1	\$1,532.46
200-350-1900	RES1	\$1,532.46
200-350-2000	RES1	\$1,532.46
200-350-2100	RES1	\$1,532.46
200-350-2200	RES1	\$1,532.46
200-350-2500	RES1	\$1,532.46
200-350-2700	RES1	\$1,532.46
200-350-2800	RES1	\$1,532.46
200-350-2900	RES1	\$1,532.46
200-350-3100	RES1	\$1,532.46
200-350-4300	RES1	\$1,532.46
200-350-4400	RES1	\$1,532.46
200-350-4500	RES1	\$1,532.46
200-350-4600	RES1	\$1,532.46
200-350-4700	RES1	\$1,532.46
200-350-4800	RES1	\$1,532.46
200-350-4900	RES1	\$1,532.46

Exhibit C

**Borrego Water District CFD No. 2007-1
FY 2023-24 Special Tax Levy**

APN	TAX CLASS	FY 2023-24 SPECIAL TAX
200-350-5000	RES1	\$1,532.46
200-350-5100	RES1	\$1,532.46
200-350-5200	RES1	\$1,532.46
200-350-5300	RES1	\$1,532.46
200-350-5400	RES1	\$1,532.46
200-350-5500	RES1	\$1,532.46
200-350-5600	RES1	\$1,532.46
200-350-5800	RES1	\$1,532.46
200-350-5900	RES1	\$1,532.46
200-350-6200	RES1	\$1,532.46
200-350-6300	RES1	\$1,532.46
200-350-6400	RES1	\$1,532.46
200-350-6500	RES1	\$1,532.46
200-350-6600	RES1	\$1,532.46
200-350-6700	RES1	\$1,532.46
200-360-0100	RES1	\$1,532.46
200-360-0200	RES1	\$1,532.46
200-360-0300	RES1	\$1,532.46
200-360-0400	RES1	\$1,532.46
200-360-0500	RES1	\$1,532.46
200-360-0600	RES1	\$1,532.46
200-360-0700	RES1	\$1,532.46
200-360-0800	RES1	\$1,532.46
200-360-0900	RES1	\$1,532.46
200-360-1000	RES1	\$1,532.46
200-360-1100	RES1	\$1,532.46
200-360-1200	RES1	\$1,532.46
200-360-1300	RES1	\$1,532.46
200-360-1400	RES1	\$1,532.46
200-360-1500	RES1	\$1,532.46
200-360-1600	RES1	\$1,532.46
200-400-1500	RES2	\$766.24
200-400-1600	RES2	\$766.24
200-400-2600	RES2	\$766.24
200-400-3000	RES2	\$766.24
200-400-3100	RES2	\$766.24
200-400-6000	RES2	\$766.24
200-400-6100	RES2	\$766.24
200-401-0300	RES2	\$766.24
200-401-4500	RES2	\$766.24
200-401-5500	RES2	\$766.24
200-401-6900	RES2	\$1,532.48
200-401-7000	RES2	\$766.24

Exhibit C

**Borrego Water District CFD No. 2007-1
FY 2023-24 Special Tax Levy**

APN	TAX CLASS	FY 2023-24 SPECIAL TAX
Total Number of Parcels Taxed		87 [1]
Total FY 2023-24 Special Tax		\$112,636.10

[1] 88 total lots on 87 assessors parcels

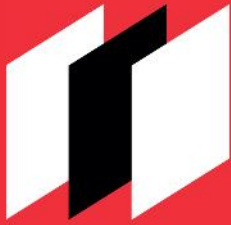

dta
Municipal
Solutions

www.FinanceDTA.com

18201 VON KARMAN AVENUE, SUITE 220
IRVINE, CA 92612
PHONE: (800) 969-4DTA

Public Finance
Public-Private Partnerships
Development Economics
Clean Energy Bonds

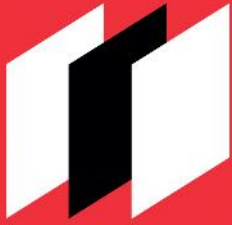

dta
Municipal
Solutions

www.FinanceDTA.com

FISCAL YEAR 2023-2024
ADMINISTRATION REPORT
BORREGO WATER DISTRICT
COMMUNITY FACILITIES DISTRICT NO. 2017-1
June 14, 2023

Public Finance
Public-Private Partnerships
Development Economics
Clean Energy Bonds

Newport Beach / San Jose / San Francisco / Riverside
Dallas / Houston / Raleigh / Tampa

BORREGO WATER DISTRICT



FISCAL YEAR 2023-2024 ADMINISTRATION REPORT

Community Facilities District No. 2017-1

Prepared for:

Borrego Water District

PO Box 1870

806 Palm Canyon Drive

Borrego Springs, CA 92004

TABLE OF CONTENTS

<u>SECTION</u>	<u>PAGE</u>
INTRODUCTION.....	1
I SPECIAL TAX CLASSIFICATIONS AND DEVELOPMENT UPDATE.....	2
A Special Tax Classifications.....	2
B Development Update.....	2
II FISCAL YEAR 2022-2023 LEVY.....	3
III FISCAL YEAR 2023-2024 SPECIAL TAX REQUIREMENT	4
IV METHOD OF APPORTIONMENT.....	6
A Maximum Special Tax Rates.....	6
B Termination of Special Tax	6
C Apportionment of Special Taxes.....	6
 <u>APPENDICES</u>	
APPENDIX A BOUNDARY MAP	
APPENDIX B RATE AND METHOD OF APPORTIONMENT	
APPENDIX C SPECIAL TAX LEVY FISCAL YEAR 2023-2024	

INTRODUCTION

This report provides an analysis of the financial and administrative obligations of Community Facilities District No. 2017-1 ("CFD No. 2017-1") of the Borrego Water District (the "Water District"). In May 2017, the Water District issued \$10,300,000 Series 2017B Special Tax Refunding Bonds (the "Bonds") for CFD No. 2017-1. The Bonds were issued for the purpose of defeasing and refunding a portion of the outstanding CFD No. 2007-1 Bonds which were previously in default.

CFD No. 2017-1 is a legally constituted governmental entity established under the Mello-Roos Community Facilities Act of 1982, (the "Act") as amended. The Act provides an alternative method for the financing of certain public capital facilities and services. Specifically, CFD No. 2017-1 is authorized to issue up to \$10,300,000 in bonds and has issued \$10,300,000 in bonds for the purpose of defeasing and discharging a portion of the CFD No. 2007-1 Series 2007 Bonds. The current outstanding principal is equal to \$9,685,000 as of August 2, 2022. The Bonds are scheduled to be paid off in year 2042. Pursuant to the Rate and Method of Apportionment for CFD No. 2017-1 ("RMA"), the special tax shall be levied for a period not to exceed 40 years commencing in Fiscal Year 2023-2024. The RMA is included in Appendix C.

The bonded indebtedness of CFD No. 2017-1 is both secured and repaid through the annual levy and collection of special taxes from all property subject to the tax within CFD No. 2017-1. In calculating the special tax liability for fiscal year 2023-2024, this report examines the financial obligations of the current fiscal year and analyzes the level of development within CFD No. 2017-1.

A map showing the property in CFD No. 2017-1 is included in Appendix A.

This report is organized into the following sections:

- **Section I:** Section I provides an update of the development status of property within CFD No. 2017-1;
- **Section II:** Section II analyzes the previous fiscal year's special tax levy and includes a discussion of delinquent special taxes;
- **Section III:** Section III determines the financial obligations of CFD No. 2017-1 for fiscal year 2023-2024; and
- **Section IV:** Section IV reviews the methodology used to apportion the special tax requirement between Developed Property and Undeveloped Property. A table of the 2023-2024 special taxes for each classification of property is included.

I SPECIAL TAX CLASSIFICATIONS AND DEVELOPMENT UPDATE

A Special Tax Classifications

The methodology employed to calculate and apportion the special tax is contained in a document entitled the Rate and Method of Apportionment of the Special Tax. The Rate and Method of Apportionment defines two primary categories of taxable property, namely "Developed Property" and "Undeveloped Property."

Developed Property is distinguished from Undeveloped Property by the issuance of a building permit by the County for purposes of constructing a new residential or non-residential development. Specifically, property for which a final map was recorded or a building permit was issued as of January 1 will be classified as Developed Property in the following fiscal year. For example, all property in CFD No. 2017-1 for which the above events had occurred as of January 1, 2023, will be classified as Developed Property in fiscal year 2023-2024.

B Development Update

CFD No. 2017-1 encompasses approximately 1,878 gross acres of land in unincorporated San Diego County. As of January 1, 2023, there was no property classified as Developed Property. Approximately 1,641 acres of Undeveloped Property are taxable and approximately 236 acres are Exempt Property.

Table 1: Cumulative Development

Property Classification	Number of Acres
Developed Property	0 acres
Undeveloped Property	1,641.38 acres

II FISCAL YEAR 2022-2023 LEVY

All Fiscal Year 2022-2023 special taxes for CFD No. 2017-1 were direct billed by the Water District. The aggregate Special Tax levy for the property located within CFD No. 2017-1 for Fiscal Year 2022-2023 equaled \$732,382. As of May 4, 2023, all Fiscal Year 2022-2023 special taxes have been paid in full.

III FISCAL YEAR 2023-2024 SPECIAL TAX REQUIREMENT

For fiscal year 2023-2024, the Special Tax Requirement for Bonds Held by Bond Owner is equal to \$733,460 and is calculated as follows:

Table 2: Fiscal Year 2023-2024 Special Tax Requirement

	Subtotal	Total
Total Sources		\$549,640
Fund Balances as of May 30, 2022		
Interest Account	\$0	
Special Tax Fund	\$548,771	
Surplus Fund	\$869	
Remaining Fiscal Year 2022-2023 Obligations		(\$543,700)
Interest Due August 1, 2023	(\$193,700)	
Principal Due August 1, 2023	(\$325,000)	
Administrative Expenses	(\$25,000)	
Cumulative Surplus/(Shortfall)		\$5,940
Fiscal Year 2023-2024 Obligations		(\$739,400)
Interest Due February 1, 2024	(\$187,200)	
Interest Due August 1, 2024	(\$187,200)	
Principal Due August 1, 2024	(\$340,000)	
Administration Expenses	(\$25,000)	
Fiscal Year 2022-2023 Special Tax Requirement		(\$733,460)

The fiscal year 2023-2024 special taxes will be direct billed by the Water District. The components of the fiscal year 2023-2024 gross special tax requirement are shown graphically on the following page.

Figure 1: Fiscal Year 2023-2024 Gross Special Tax Requirement

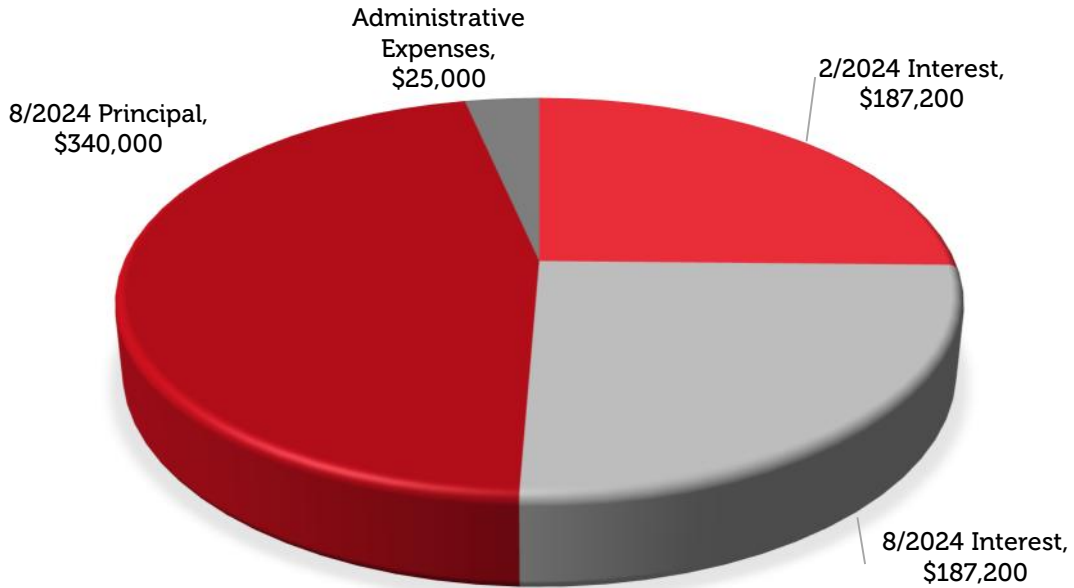

Total Fiscal Year 2023-2024 Gross Special Tax Requirement: \$739,400

IV METHOD OF APPORTIONMENT

A Maximum Special Tax Rates

The amount of special taxes that CFD No. 2017-1 may levy is strictly limited by the maximum special taxes set forth in the Rate and Method of Apportionment. The maximum special taxes for Developed Property, or the "Assigned Special Taxes," are specified in Section C of the Rate and Method of Apportionment.

B Termination of Special Tax

The Special Tax shall be levied for a period not to exceed 40 years commencing in fiscal year 2022-2023.

C Apportionment of Special Taxes

The special tax that is apportioned to each parcel is determined through the application of Section D of the Rate and Method of Apportionment. Section D apportions the special tax requirement in two steps which prioritize the order in which Developed Property and Undeveloped Property are taxed.

The first step states that the special tax shall be levied against each parcel of Developed Property at up to 100 percent of the applicable Maximum Special Tax. If the special taxes raised pursuant to the first step are less than the special tax requirement, then the second step is applied. The second step states that the special tax shall be levied against each parcel of Undeveloped Property at up to 100 percent of the Maximum Special Tax.

Application of the maximum special taxes under the first step generates special tax revenues of \$0 from Developed Property, leaving all \$733,460 to be levied against Undeveloped Property. Dividing this amount by the 1,641.37 acres of Undeveloped Property results in a tax of \$446.86 per acre of Undeveloped Property. The fiscal year 2023-2024 maximum and actual special taxes are shown for each classification of Developed Property and Undeveloped Property in the following table.

Table 3: Fiscal Year 2023-2024 Special Taxes for Developed Property and Undeveloped Property

Property Classification	FY 2023-2024 Maximum Special Tax	FY 2023-2024 Actual Special Tax
Developed Property	\$740.00/acre	N/A
Undeveloped Property	\$740.00/acre	\$446.86/acre

A list of the actual special tax levied against each parcel in CFD No. 2017-1 is included in Appendix D.

Figure 2: Fiscal Year 2023-2024 Special Tax Levy



APPENDIX A

Borrego Water District
Community Facilities District No. 2017-1
Fiscal Year 2023-2024 Administration Report



BOUNDARY MAP

PROPOSED BOUNDARIES OF
BORREGO WATER DISTRICT
COMMUNITY FACILITIES DISTRICT NO. 2017-1
COUNTY OF SAN DIEGO
STATE OF CALIFORNIA

(1) Filed in the office of the Secretary of the Board of the Borrego Water District this 14th day of March, 2017.

Joseph Tatusko
Secretary of the Board, Borrego Water District

(2) I hereby certify that the within map showing the proposed boundaries of Borrego Water District Community Facilities District No. 2017-1, San Diego County, State of California, was approved by the Board of Directors at a regular meeting thereof, held on this 14th day of March, 2017, by its Resolution No. 2017-03-03.

Joseph Tatusko
Secretary of the Board, Borrego Water District

(3) Filed this 22nd day of MARCH, 2017, at the hour of 1:50 o'clock Pm, in Book 46 of Maps of Assessment and Community Facilities Districts at page 35 and as Instrument No. 2017-7000091 in the office of the County Recorder of San Diego County, State of California.

Ernest J. Dronenburg, Jr.



Assessor/Recorder/County Clerk, County of San Diego

By [Signature]
Deputy

Fee \$14.00

PROPOSED BOUNDARIES OF
BORREGO WATER DISTRICT
COMMUNITY FACILITIES DISTRICT NO. 2017-1
COUNTY OF SAN DIEGO
STATE OF CALIFORNIA

LEGEND

	Proposed Boundaries of Borrego Water District Community Facilities District No. 2017-1, San Diego County, State of California
	Assessor Parcel Line

Reference is hereby made to the Assessor maps of the County of San Diego for a description of the lines and dimensions of each lot and parcel.

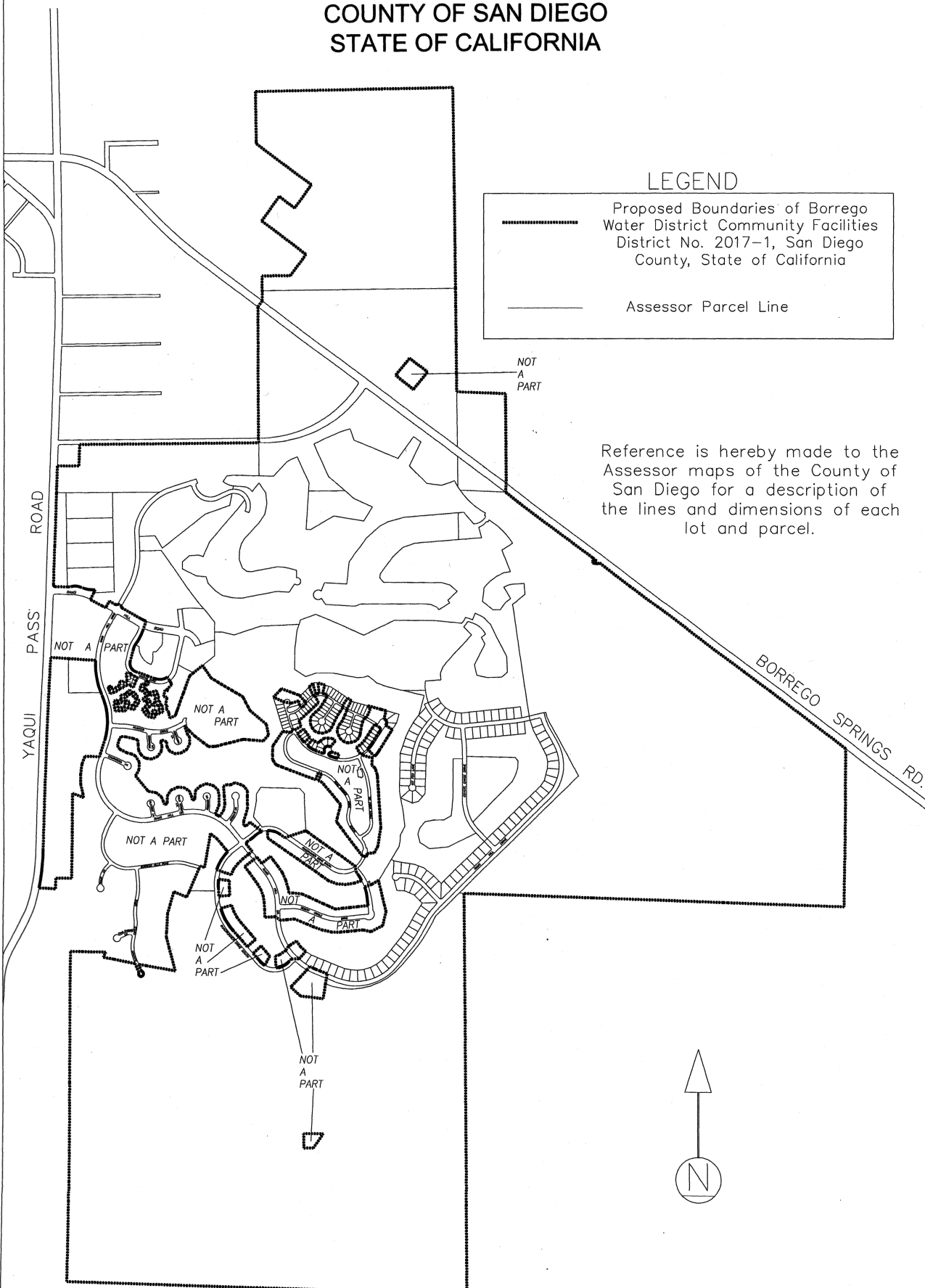

APPENDIX B

Borrego Water District
Community Facilities District No. 2017-1
Fiscal Year 2023-2024 Administration Report



RATE AND METHOD OF APPORTIONMENT

**RATE AND METHOD OF APPORTIONMENT FOR
BORREGO WATER DISTRICT
COMMUNITY FACILITIES DISTRICT NO. 2017-1**

A Special Tax as hereinafter defined shall be levied on all Assessor's Parcels in Borrego Water District Community Facilities District No. 2017-1 ("CFD No. 2017-1") and collected each Fiscal Year commencing in Fiscal Year 2017-18, in an amount determined by the CFD Administrator of the Borrego Water District through the application of the Rate and Method of Apportionment as described below. All of the real property in CFD No. 2017-1, unless exempted by law or by the provisions hereof, shall be taxed for the purposes, to the extent and in the manner herein provided.

A. DEFINITIONS

The terms hereinafter set forth have the following meanings:

"Acre" or "Acreage" means the land area of an Assessor's Parcel as shown on an Assessor's Parcel Map, or if the land area is not shown on an Assessor's Parcel Map, the land area shown on the applicable final map, parcel map, condominium plan, or other recorded County parcel map. Lot size equals Acreage multiplied by 43,560.

"Act" means the Mello-Roos Community Facilities Act of 1982, as amended, being Chapter 2.5, Division 2 of Title 5 of the Government Code of the State of California.

"Administrative Expenses" means the following actual or reasonably estimated costs directly related to the administration of CFD No. 2017-1: the costs of computing the Special Taxes and preparing the annual Special Tax collection schedules (whether by the Water District or designee thereof or both); the costs of collecting the Special Taxes (whether by the County or otherwise); the costs of remitting the Special Taxes to the Fiscal Agent; the costs of the Fiscal Agent (including its legal counsel) in the discharge of the duties required of it under the Fiscal Agent Agreement; the costs to the Water District, CFD No. 2017-1 or any designee thereof of complying with arbitrage rebate requirements; the costs to the Water District, CFD No. 2017-1 or any designee thereof of complying with Water District, CFD No. 2017-1 or obligated persons disclosure requirements associated with applicable federal and state securities laws and of the Act; the costs associated with preparing Special Tax disclosure statements and responding to public inquiries regarding the Special Taxes; the costs of the Water District, CFD No. 2017-1 or any designee thereof related to an appeal of the Special Tax; the costs associated with the release of funds from any escrow account; and the Water District's annual administration fees, and third party expenses. Administrative Expenses shall also include amounts estimated or advanced by the Water District or CFD No. 2017-1 for any other administrative purposes of CFD No. 2017-1, including attorney's fees and other costs related to commencing and pursuing any foreclosure or other resolution of delinquent Special Taxes.

"Assessor's Parcel" means a lot or parcel shown in an Assessor's Parcel Map with an assigned Assessor's parcel number.

"Assessor's Parcel Map" means an official map of the Assessor of the County designating parcels by Assessor's parcel number.

"Board" means the Board of Directors of the Water District.

"Bond Owner" means (i) Considine Family Foundation, a Colorado nonprofit corporation, or (ii) a Related Party.

"Bonds" means any bonds or other debt (as defined in Section 53317(d) of the Act), whether in one or more series, issued by CFD No. 2017-1 under the Act.

"CFD Administrator" means an official of the Water District, or designee thereof, responsible for determining the Special Tax Requirement and providing for the levy and collection of the Special Taxes.

"CFD No. 2017-1" means Borrego Water District Community Facilities District No. 2017-1.

"County" means the County of San Diego.

"Developed Property" means, for each Fiscal Year, all Assessor's Parcels of Taxable Property for which a building permit for purposes of constructing a new residential or non-residential development has been issued by the County after January 1, 2017 and as of January 1 of the prior Fiscal Year.

"Exempt Property" means the geographic area identified as Exempt Property in Exhibit A herein.

"Fiscal Agent" means the fiscal agent under the Fiscal Agent Agreement.

"Fiscal Agent Agreement" means the fiscal agent agreement, indenture, resolution or other instrument pursuant to which Bonds are issued, as modified, amended and/or supplemented from time to time.

"Fiscal Year" means the period starting July 1 and ending on the following June 30.

"Maximum Special Tax" means the Maximum Special Tax, determined in accordance with Section C below, that can be levied in any Fiscal Year on any Assessor's Parcel.

"Outstanding Bonds" means all Bonds which are deemed to be outstanding under the Fiscal Agent Agreement.

"Property Owner Association Property" means, for each Fiscal Year, any property within the boundaries of CFD No. 2017-1 that was owned by a property owner association, including any master or sub-association, as of January 1 of the prior Fiscal Year.

"Proportionately" means, for Developed Property, that the ratio of the actual Special Tax levy to the Maximum Special Tax is equal for all Assessor's Parcels of Developed Property. For Undeveloped Property, "Proportionately" means that the ratio of the actual Special Tax levy per Acre to the Maximum Special Tax per Acre is equal for all Assessor's Parcels of Undeveloped Property.

"Public Property" means, for each Fiscal Year, any property within CFD No. 2017-1 that is owned by, irrevocably offered for dedication to, or dedicated to the federal government, the State, the County, the Water District or any other public agency as of June 30 of the prior Fiscal Year; provided however that any property leased by a public agency to a private entity and subject to taxation under Section 53340.1 of the Act shall be taxed and classified in accordance with its use. To ensure that property is classified as Public Property in the first Fiscal Year after it is acquired by, irrevocably offered for dedication to, or dedicated to a public agency, the property owner shall notify the CFD Administrator in writing of such acquisition, offer, or dedication not later than June 30 of the Fiscal Year in which the acquisition, offer, or dedication occurred.

"Related Party" means any person or entity in which Terry Considine and/or Betsy Considine has direct or indirect control over.

"Special Tax(es)" means the special tax(es) to be levied in each Fiscal Year on each Assessor's Parcel of Taxable Property to fund the Special Tax Requirement.

"Special Tax Requirement following sale of Bonds to a Third Party" means that amount required in any Fiscal Year for CFD No. 2017-1 to: (i) pay debt service on all Outstanding Bonds; (ii) pay periodic costs on the Bonds, including but not limited to, credit enhancement and rebate payments on the Bonds; (iii) pay Administrative Expenses; (iv) pay any amounts required to establish or replenish any reserve funds for all Outstanding Bonds; (v) pay for reasonably anticipated delinquent Special Taxes based on the delinquency rate for Special Taxes levied in the previous Fiscal Year; less (vi) a credit for funds available to reduce the annual Special Tax levy, as determined by the CFD Administrator pursuant to the Fiscal Agent Agreement.

"Special Tax Requirement for Bonds held by Bond Owner" means that amount required in any Fiscal Year for CFD No. 2017-1 to: (i) pay debt service on all Outstanding Bonds; (ii) pay periodic costs on the Bonds, including but not limited to, credit enhancement and rebate payments on the Bonds; (iii) pay Administrative Expenses; less (iv) a credit for funds available to reduce the annual Special Tax levy, as determined by the CFD Administrator pursuant to the Fiscal Agent Agreement.

"State" means the State of California.

"Taxable Property" means all of the Assessor's Parcels within the boundaries of CFD No. 2017-1 which are not exempt from the Special Tax pursuant to law or Section E below.

"Third Party" means an entity other than the Bond Owner.

"**Undeveloped Property**" means, for each Fiscal Year, all Taxable Property not classified as Developed Property.

"**Water District**" means the Borrego Water District.

B. ASSIGNMENT TO LAND USE CATEGORIES

Each Fiscal Year, commencing Fiscal Year 2017-18, all Taxable Property within CFD No. 2017-1 shall be classified as Developed Property or Undeveloped Property, and shall be subject to Special Taxes in accordance with the rate and method of apportionment determined pursuant to Sections C and D below.

C. MAXIMUM SPECIAL TAX

1. Developed Property

The Maximum Special Tax for each Assessor's Parcel classified as Developed Property shall be equal to \$740 per Acre.

2. Undeveloped Property

The Maximum Special Tax for Undeveloped Property in CFD No. 2017-1 shall equal \$740 per Acre.

D. METHOD OF APPORTIONMENT OF THE SPECIAL TAX

For each Fiscal Year, commencing Fiscal Year 2017-18, if Bonds have been sold to a Third Party, then the Board shall determine the Special Tax Requirement following sale of Bonds to a Third Party and shall levy the Special Tax as described below. If Bonds have not yet been sold to a Third Party, then the Board shall determine the Special Tax Requirement for Bonds held by Bond Owner and shall levy the Special Tax as described below.

First: The Special Tax shall be levied Proportionately on each Assessor's Parcel of Developed Property at up to 100% of the applicable Maximum Special Tax; and

Second: If additional monies are needed to satisfy the Special Tax Requirement after the first step has been completed, the Special Tax shall be levied Proportionately on each Assessor's Parcel of Undeveloped Property at up to 100% of the Maximum Special Tax for Undeveloped Property.

Notwithstanding the above, under no circumstances will the Special Tax levied in a Fiscal Year against any Assessor's Parcel of Developed Property for which an occupancy permit for private residential use has been issued be increased by more than ten percent (10%) above the amount that would have been levied in that Fiscal Year as a consequence of delinquency or default by the owner of any other Assessor's Parcel within CFD No. 2017-1. To the extent that the levy of the Special Tax on residential property is limited by the provision in the

previous sentence, the levy of the Special Tax on all other Assessor's Parcels shall continue in equal percentages at up to 100% of the Maximum Special Tax.

E. EXEMPTIONS

No Special Tax shall be levied on the Exempt Property identified in Exhibit A.

In addition, no Special Tax shall be levied on Property Owner Association Property and Public Property.

F. APPEALS AND INTERPRETATIONS

Any property owner claiming that the amount or application of the Special Tax with respect to his or her Assessor's Parcel is not correct and requesting a refund may file a written notice of appeal and refund to that effect with the CFD Administrator not later than one calendar year after having paid the Special Tax that is disputed. The CFD Administrator shall promptly review the appeal, and if necessary, meet with the property owner, consider written and oral evidence regarding the amount of the Special Tax, and decide the appeal. If the CFD Administrator's decision requires the Special Tax be modified or changed in favor of the property owner, a cash refund shall not be made (except for the last year of levy), but an adjustment shall be made to the next Special Tax levy. Any dispute over the decision of the CFD Administrator shall be referred to the Board and the decision of the Board shall be final.

This procedure shall be exclusive and its exhaustion by any property owner shall be a condition precedent to any legal action by such owner.

Interpretations may be made by the Board by ordinance or resolution for purposes of clarifying any vagueness or ambiguity in this Rate and Method of Apportionment.

G. MANNER OF COLLECTION

The Special Tax will be collected in the same manner and at the same time as ordinary *ad valorem* property taxes; provided, however, that CFD No. 2017-1 may directly bill the Special Tax, may collect Special Taxes at a different time or in a different manner if necessary to meet its financial obligations, and may covenant to foreclose and may actually foreclose on delinquent Assessor's Parcels as permitted by the Act.

H. PREPAYMENT OF SPECIAL TAX

The following definition applies to this Section H:

"Bond Redemption Date" means the redemption date pursuant to the Fiscal Agent Agreement for the Outstanding Bonds to be redeemed with the prepayment.

"Outstanding Bonds" means all Previously Issued Bonds which are deemed to be outstanding under the Fiscal Agent Agreement after the first interest and/or principal payment date following the current Fiscal Year.

"Previously Issued Bonds" means all Bonds that have been issued by CFD No. 2017-1 prior to the date of prepayment.

1. Prepayment in Full

The obligation of an Assessor's Parcel of Developed Property or Undeveloped Property to pay the Special Tax may be prepaid and permanently satisfied as described herein; provided that (i) Bonds have been issued and (ii) there are no delinquent Special Taxes with respect to such Assessor's Parcel at the time of prepayment. An owner of an Assessor's Parcel intending to prepay the Special Tax obligation shall provide the CFD Administrator with written notice of intent to prepay. Within 30 days of receipt of such written notice, the CFD Administrator shall notify such owner of the prepayment amount for such Assessor's Parcel. The CFD Administrator may charge a reasonable fee for providing this service.

The Prepayment Amount (defined below) shall be calculated as summarized below (capitalized terms as defined below):

	Bond Redemption Amount
plus	Redemption Premium
plus	Defeasance Amount
plus	Administrative Fees and Expenses
less	<u>Reserve Fund Credit</u>
Total: equals	Prepayment Amount

As of the proposed date of prepayment, the Prepayment Amount (defined below) shall be calculated as follows:

Step No.:

1. Confirm that no Special Tax delinquencies apply to such Assessor's Parcel.
2. Compute the Maximum Special Tax applicable for the Assessor's Parcel to be prepaid.
3. Divide the Maximum Special Tax, computed pursuant to paragraph 2, by the total estimated Maximum Special Taxes for the entire CFD No. 2017-1 based on the Maximum Special Taxes which could be charged in the current Fiscal Year in CFD No. 2017-1.
4. Multiply the quotient computed pursuant to paragraph 3 by the Outstanding Bonds to compute the amount of Outstanding Bonds to be retired and prepaid (the "Bond Redemption Amount").

5. Multiply the Bond Redemption Amount computed pursuant to paragraph 4 by the applicable redemption premium, if any, as set forth in the Fiscal Agent Agreement, on the Outstanding Bonds to be redeemed (the "Redemption Premium").
6. Compute the amount needed to pay interest on the Bond Redemption Amount from the first bond interest and/or principal payment date following the current Fiscal Year until the Bond Redemption Date.
7. Determine the Special Taxes levied on the Assessor's Parcel in the current Fiscal Year which have not yet been paid.
8. Compute the minimum amount the CFD Administrator reasonably expects to derive from the reinvestment of the Prepayment Amount (as defined below) less the Administrative Fees and Expenses (as defined below) from the date of prepayment until the Bond Redemption Date.
9. Add the amounts computed pursuant to paragraphs 6 and 7 and subtract the amount computed pursuant to paragraph 8 (the "Defeasance Amount").
10. Verify the administrative fees and expenses of CFD No. 2017-1, including the costs of computation of the prepayment, the costs to invest the prepayment proceeds, the costs of redeeming Bonds, and the costs of recording any notices to evidence the prepayment and the redemption (the "Administrative Fees and Expenses").
11. If reserve funds for the Outstanding Bonds, if any, are at or above 100% of the reserve requirement (as defined in the Fiscal Agent Agreement) on the prepayment date, a reserve fund credit shall be calculated based on a reduction in the applicable reserve fund for the Outstanding Bonds, as set forth in the Fiscal Agent Agreement, to be redeemed pursuant to the prepayment (the "Reserve Fund Credit"). No Reserve Fund Credit shall be granted if reserve funds are below 100% of the reserve requirement.
12. The Special Tax prepayment is equal to the sum of the amounts computed pursuant to paragraphs 4, 5, 9 and 10, less the amount computed pursuant to paragraph 11 (the "Prepayment Amount").
13. From the Prepayment Amount, the amounts computed pursuant to paragraphs 4, 5, 9 and 11 shall be deposited into the appropriate fund as established under the Fiscal Agent Agreement and be used to retire Outstanding Bonds or make debt service payments. The amount computed pursuant to paragraph 10 shall be retained by CFD No. 2017-1.

The Prepayment Amount may be sufficient to redeem other than a \$5,000 increment of Bonds. In such cases, the increment above \$5,000 or integral multiple thereof will be retained in the appropriate fund established under the Fiscal Agent Agreement to be used with the next prepayment of Bonds or to make debt service payments.

As a result of the payment of the current Fiscal Year's Special Tax levy as determined under paragraph 7 (above), the CFD Administrator shall remove the current Fiscal Year's Special Tax levy for such Assessor's Parcel from the County tax rolls. With respect to any Assessor's Parcel that is prepaid, the Board shall cause a suitable notice to be recorded in compliance with the Act, to indicate the prepayment of Special Taxes and the release of the Special Tax lien on such Assessor's Parcel, and the obligation of such Assessor's Parcel to pay the Special Tax shall cease.

Notwithstanding the foregoing, no Special Tax prepayment shall be allowed unless the amount of Maximum Special Taxes that may be levied on all property in CFD No. 2017-1, both prior to and after the proposed prepayment, less expected Administrative Expenses, is at least 1.1 times the maximum annual debt service on all Outstanding Bonds.

2. Prepayment in Part

The Special Tax on an Assessor's Parcel located in CFD No. 2017-1 may be partially prepaid. The amount of the prepayment shall be calculated as in Section H.1; except that a partial prepayment shall be calculated according to the following formula:

$$PP = (P_E - A) \times F + A$$

These terms have the following meaning:

- PP = the partial prepayment
- P_E = the Prepayment Amount calculated according to Section H.1
- F = the percentage by which the owner of the Assessor's Parcel(s) is partially prepaying the Special Tax.
- A = the Administration Fees and Expenses from Section H.1

The owner of any Assessor's Parcel who desires such prepayment shall notify the CFD Administrator of such owner's intent to partially prepay the Special Tax and the percentage by which the Special Tax shall be prepaid. The CFD Administrator shall provide the owner with a statement of the amount required for the partial prepayment of the Special Tax for an Assessor's Parcel within thirty (30) days of the request and may charge a reasonable fee for providing this service. With respect to any Assessor's Parcel that is partially prepaid, the Water District shall (i) distribute the funds remitted to it according to Section H.1, and (ii) indicate in the records of CFD No. 2017-1 that there has been a partial prepayment of the Special Tax and that a portion of the Special Tax with respect to such Assessor's Parcel, equal to the outstanding percentage (1.00 - F) of the remaining Maximum Special Tax, shall continue to be levied on such Assessor's Parcel pursuant to Section D.

Notwithstanding the foregoing, no Special Tax prepayment shall be allowed unless the amount of Maximum Special Taxes that may be levied all property in CFD No. 2017-1, both prior to and after the proposed prepayment, less expected Administrative Expenses, is at least 1.1 times the maximum annual debt service on all Outstanding Bonds.

I. TERM OF SPECIAL TAX

The Special Tax shall be levied for a period not to exceed forty years commencing in Fiscal Year 2017-18.

EXHIBIT A

EXEMPT LOTS WITHIN THE
 PROPOSED BOUNDARIES OF
 BORREGO WATER DISTRICT
 COMMUNITY FACILITIES DISTRICT NO. 2017-1
 COUNTY OF SAN DIEGO
 STATE OF CALIFORNIA

LEGEND

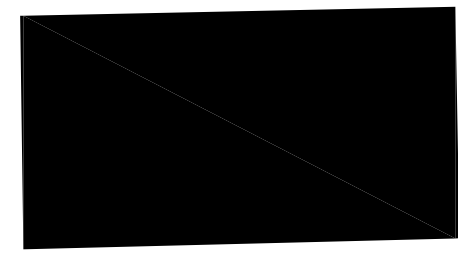
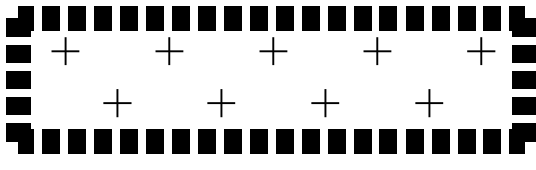
 Exempt Lots within the Proposed Boundaries of Borrego Water District Community Facilities District No. 2017-1, San Diego County, State of California
 Area within C.F.D. Boundary

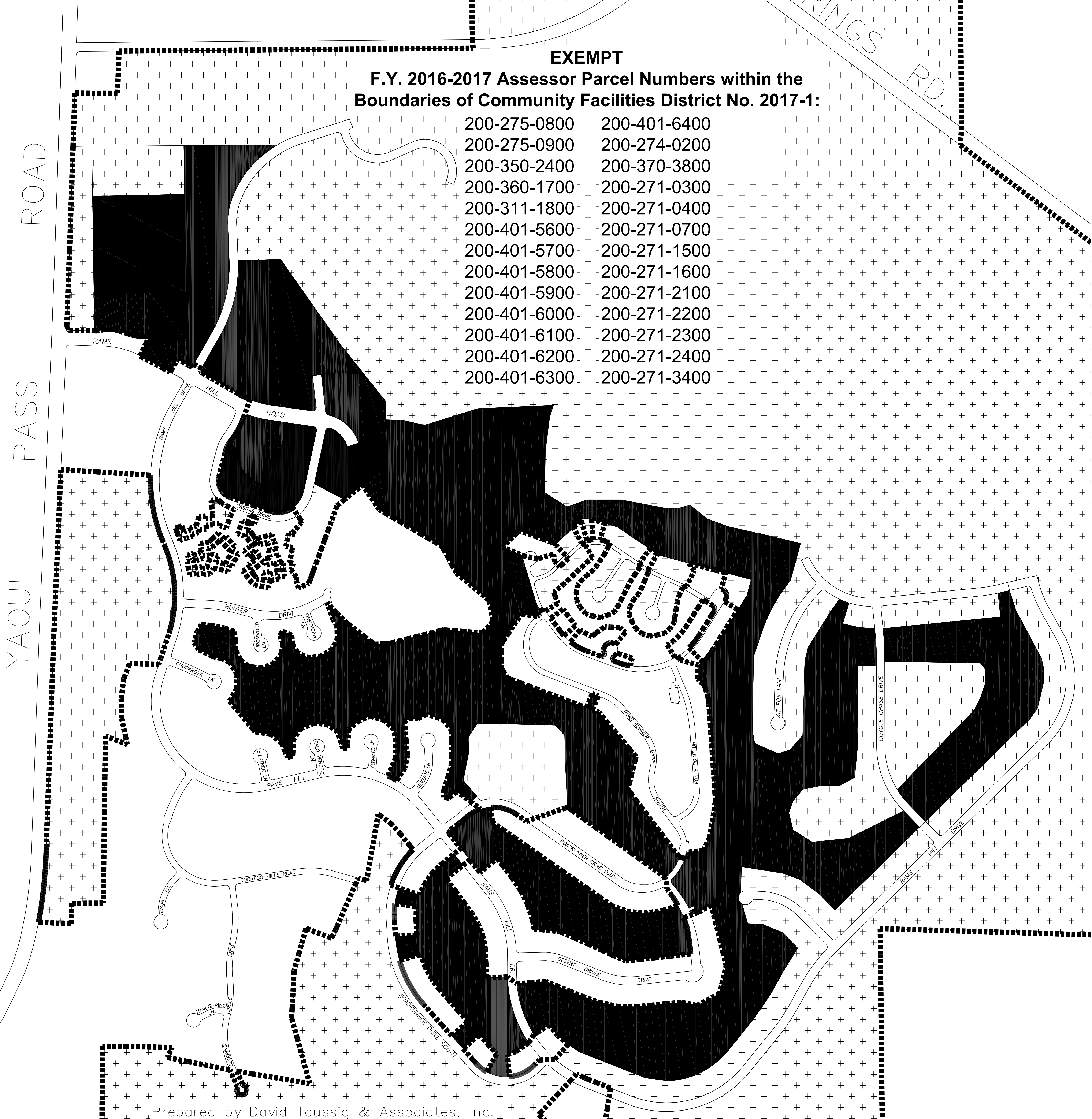
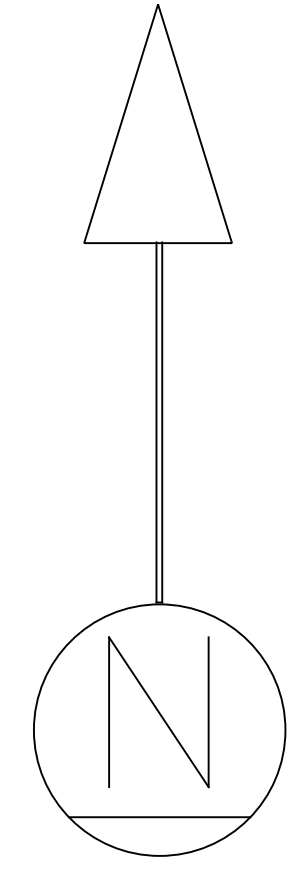

**EXEMPT
 F.Y. 2016-2017 Assessor Parcel Numbers within the
 Boundaries of Community Facilities District No. 2017-1:**

200-275-0800	200-401-6400
200-275-0900	200-274-0200
200-350-2400	200-370-3800
200-360-1700	200-271-0300
200-311-1800	200-271-0400
200-401-5600	200-271-0700
200-401-5700	200-271-1500
200-401-5800	200-271-1600
200-401-5900	200-271-2100
200-401-6000	200-271-2200
200-401-6100	200-271-2300
200-401-6200	200-271-2400
200-401-6300	200-271-3400

APPENDIX C

Borrego Water District
Community Facilities District No. 2017-1
Fiscal Year 2023-2024 Administration Report



**SPECIAL TAX LEVY
FISCAL YEAR 2023-2024**

Exhibit C

**Borrego Water District CFD No. 2017-1
FY 2023-24 Special Tax Levy**

APN	TAX CLASS	FY 2023-24 SPECIAL TAX
200-120-3900	U	\$14,701.58
200-120-4100	U	\$64,083.70
200-120-4800	U	\$26,587.96
200-120-5100	U	\$8,248.98
200-120-5200	U	\$16,323.68
200-120-5300	U	\$11,752.34
200-140-1200	U	\$2,234.28
200-160-3000	U	\$170,283.62
200-210-2200	U	\$241,396.36
200-271-0600	U	\$1,988.52
200-271-2900	U	\$1,300.36
200-271-3700	U	\$5,004.80
200-272-0800	U	\$15,729.36
200-273-0200	U	\$18,218.34
200-273-0300	U	\$12,413.68
200-273-0400	U	\$3,029.70
200-273-0600	U	\$9,607.42
200-273-0700	U	\$152.38
200-273-0800	U	\$74,178.18
200-275-1000	U	\$4,079.80
200-275-1100	U	\$3,472.08
200-330-2300	U	\$20.56
200-330-2400	U	\$20.56
200-330-2700	U	\$20.56
200-330-2800	U	\$20.56
200-330-2900	U	\$20.56
200-330-3300	U	\$20.56
200-330-3400	U	\$20.56
200-330-5100	U	\$20.56
200-330-7600	U	\$20.56
200-330-7700	U	\$20.56
200-330-7800	U	\$20.56
200-330-7900	U	\$20.56
200-330-8000	U	\$20.56
200-330-8100	U	\$20.56
200-340-0100	U	\$20.56
200-340-0400	U	\$20.56
200-340-0500	U	\$20.56
200-340-0600	U	\$20.56
200-340-0700	U	\$20.56
200-340-2300	U	\$20.56
200-340-5300	U	\$20.56
200-340-5400	U	\$20.56
200-340-5500	U	\$20.56
200-340-5600	U	\$20.56
200-340-5700	U	\$20.56
200-340-5800	U	\$20.56
200-340-5900	U	\$20.56
200-340-6000	U	\$20.56

Exhibit C

**Borrego Water District CFD No. 2017-1
FY 2023-24 Special Tax Levy**

APN	TAX CLASS	FY 2023-24 SPECIAL TAX
200-340-6100	U	\$20.56
200-340-6200	U	\$20.56
200-340-6300	U	\$20.56
200-340-6400	U	\$20.56
200-340-6500	U	\$20.56
200-340-6600	U	\$20.56
200-340-6700	U	\$20.56
200-340-6800	U	\$20.56
200-340-6900	U	\$20.56
200-340-7000	U	\$20.56
200-340-7100	U	\$20.56
200-340-7200	U	\$20.56
200-340-7300	U	\$20.56
200-340-7400	U	\$20.56
200-340-7500	U	\$20.56
200-340-7900	U	\$20.56
200-340-8000	U	\$20.56
200-340-8100	U	\$20.56
200-340-8200	U	\$20.56
200-340-8300	U	\$20.56
200-340-8400	U	\$20.56
200-340-8500	U	\$20.56
200-340-8600	U	\$20.56
200-340-8700	U	\$20.56
200-340-8800	U	\$20.56
200-340-8900	U	\$20.56
200-340-9000	U	\$20.56
200-350-0100	U	\$3,731.26
200-360-1800	U	\$1,416.54
200-370-0300	U	\$143.44
200-370-0400	U	\$151.04
200-370-0500	U	\$155.52
200-370-0600	U	\$158.64
200-370-0700	U	\$158.20
200-370-0800	U	\$155.06
200-370-0900	U	\$149.70
200-370-1000	U	\$159.54
200-370-1100	U	\$157.30
200-370-1200	U	\$158.64
200-370-1300	U	\$158.64
200-370-1400	U	\$158.64
200-370-1500	U	\$159.08
200-370-1600	U	\$152.38
200-370-1700	U	\$153.28
200-370-1800	U	\$154.18
200-370-1900	U	\$148.80
200-370-2000	U	\$156.86
200-370-2100	U	\$150.60
200-370-2200	U	\$155.52
200-370-2300	U	\$168.46

Exhibit C

**Borrego Water District CFD No. 2017-1
FY 2023-24 Special Tax Levy**

APN	TAX CLASS	FY 2023-24 SPECIAL TAX
200-370-2400	U	\$163.10
200-370-2500	U	\$187.24
200-370-2600	U	\$162.22
200-370-2700	U	\$174.72
200-370-2800	U	\$176.96
200-370-2900	U	\$205.56
200-370-3000	U	\$166.24
200-370-3100	U	\$158.20
200-370-3200	U	\$159.98
200-370-3300	U	\$166.68
200-370-3400	U	\$157.74
200-370-3500	U	\$149.26
200-370-3600	U	\$189.02
200-380-0100	U	\$189.92
200-380-0200	U	\$167.12
200-380-0300	U	\$164.00
200-380-0400	U	\$165.34
200-380-0500	U	\$162.66
200-380-0600	U	\$167.12
200-380-0700	U	\$156.40
200-380-0800	U	\$170.70
200-380-0900	U	\$155.52
200-380-1000	U	\$151.94
200-380-1100	U	\$153.28
200-380-1200	U	\$151.94
200-380-1300	U	\$153.28
200-380-1400	U	\$151.94
200-380-1500	U	\$151.94
200-380-1600	U	\$156.40
200-380-1700	U	\$151.94
200-380-1800	U	\$153.72
200-380-1900	U	\$155.06
200-380-2000	U	\$153.72
200-380-2100	U	\$169.36
200-380-2200	U	\$162.66
200-380-2300	U	\$151.94
200-380-2400	U	\$156.40
200-380-2500	U	\$155.06
200-380-2600	U	\$159.98
200-380-2700	U	\$151.48
200-380-2800	U	\$146.12
200-390-0100	U	\$151.94
200-390-0200	U	\$153.28
200-390-0300	U	\$154.18
200-390-0400	U	\$156.86
200-390-0500	U	\$151.48
200-390-0600	U	\$149.70
200-390-0700	U	\$148.80
200-390-0800	U	\$161.32
200-390-0900	U	\$140.32

Exhibit C

**Borrego Water District CFD No. 2017-1
FY 2023-24 Special Tax Levy**

APN	TAX CLASS	FY 2023-24 SPECIAL TAX
200-390-1000	U	\$144.78
200-390-1100	U	\$151.48
200-390-1200	U	\$155.96
200-390-1300	U	\$138.98
200-390-1400	U	\$186.80
200-390-1500	U	\$167.58
200-390-1600	U	\$165.78
200-390-1700	U	\$159.98
200-390-1800	U	\$149.26
200-390-1900	U	\$152.38
200-390-2000	U	\$162.22
200-390-2100	U	\$161.76
200-390-2200	U	\$164.90
200-390-2300	U	\$148.36
200-390-2400	U	\$152.82
200-390-2500	U	\$159.54
200-390-2600	U	\$151.94
200-390-2700	U	\$137.18
200-390-2800	U	\$146.12
200-390-2900	U	\$162.66
200-390-3000	U	\$151.04
200-390-3100	U	\$154.18
200-390-3200	U	\$142.10
200-390-3300	U	\$145.68
200-390-3400	U	\$155.06
200-390-3500	U	\$155.52
200-390-3600	U	\$143.00
200-390-3700	U	\$147.92
200-390-3800	U	\$143.00
200-390-3900	U	\$158.20
200-390-4000	U	\$162.22
200-390-4100	U	\$160.42
200-390-4200	U	\$159.08
200-390-4300	U	\$160.42
200-390-4400	U	\$160.42
200-390-4500	U	\$160.42
200-390-4600	U	\$162.22
200-400-0100	U	\$75.98
200-400-1100	U	\$80.00
200-400-1200	U	\$147.46
200-400-1300	U	\$101.88
200-400-1700	U	\$70.60
200-400-1800	U	\$54.52
200-400-1900	U	\$54.52
200-400-2000	U	\$54.52
200-400-2100	U	\$55.42
200-400-2200	U	\$55.42
200-400-2300	U	\$55.42
200-400-2400	U	\$59.44
200-400-2900	U	\$73.28

Exhibit C

**Borrego Water District CFD No. 2017-1
FY 2023-24 Special Tax Levy**

APN	TAX CLASS	FY 2023-24 SPECIAL TAX
200-400-3200	U	\$81.78
200-400-3300	U	\$81.78
200-400-3400	U	\$62.56
200-400-3500	U	\$67.92
200-400-3600	U	\$66.14
200-400-3700	U	\$54.96
200-400-3800	U	\$55.42
200-400-3900	U	\$61.22
200-400-4000	U	\$61.22
200-400-4100	U	\$78.66
200-400-4200	U	\$75.98
200-400-4300	U	\$77.32
200-400-4400	U	\$71.94
200-400-4500	U	\$73.28
200-400-4600	U	\$80.88
200-400-4700	U	\$62.56
200-400-4800	U	\$60.34
200-400-4900	U	\$74.64
200-400-5100	U	\$68.82
200-400-5200	U	\$66.14
200-400-5300	U	\$63.02
200-400-5400	U	\$59.88
200-400-5500	U	\$56.30
200-400-5600	U	\$60.34
200-401-0100	U	\$60.78
200-401-0200	U	\$57.64
200-401-0400	U	\$54.08
200-401-0500	U	\$48.26
200-401-0600	U	\$54.08
200-401-0800	U	\$65.24
200-401-0900	U	\$69.26
200-401-1000	U	\$91.16
200-401-1100	U	\$73.28
200-401-1200	U	\$49.16
200-401-1300	U	\$49.16
200-401-1400	U	\$49.16
200-401-1500	U	\$49.16
200-401-1600	U	\$49.16
200-401-1700	U	\$60.78
200-401-1800	U	\$76.42
200-401-1900	U	\$50.94
200-401-2000	U	\$50.94
200-401-2100	U	\$51.84
200-401-2200	U	\$56.30
200-401-2300	U	\$63.46
200-401-2400	U	\$66.58
200-401-2500	U	\$76.42
200-401-2600	U	\$77.76
200-401-2700	U	\$75.98
200-401-2800	U	\$70.16

Exhibit C

**Borrego Water District CFD No. 2017-1
FY 2023-24 Special Tax Levy**

APN	TAX CLASS	FY 2023-24 SPECIAL TAX
200-401-2900	U	\$63.46
200-401-3000	U	\$67.04
200-401-3100	U	\$57.20
200-401-3200	U	\$54.96
200-401-3300	U	\$53.62
200-401-3400	U	\$77.32
200-401-3600	U	\$60.34
200-401-3700	U	\$54.08
200-401-3800	U	\$54.08
200-401-3900	U	\$54.08
200-401-4000	U	\$56.30
200-401-4100	U	\$63.46
200-401-4200	U	\$61.68
200-401-4400	U	\$88.04
200-401-4600	U	\$65.70
200-401-4700	U	\$48.72
200-401-4800	U	\$54.08
200-401-5000	U	\$101.44
200-401-5100	U	\$74.64
Total Number of Parcels Taxed		268
Total FY 2023-24 Special Tax		\$733,461.32

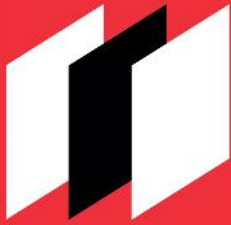

dta
Municipal
Solutions

www.FinanceDTA.com

18201 VON KARMAN AVENUE, SUITE 220
IRVINE, CA 92612
PHONE: (800) 969-4DTA

Public Finance
Public-Private Partnerships
Development Economics
Clean Energy Bonds

**BORREGO WATER DISTRICT
POLICY STATEMENT**

SUBJECT: STATEMENT OF INVESTMENT POLICY

NO: 1994-03-01

ADOPTED: March 16, 1994	AMENDED: July 28, 2010
AMENDED: December 20, 1995	AMENDED: July 27, 2011
AMENDED: January 22, 1997	AMENDED: June 27, 2012
AMENDED: September 23, 1998	AMENDED: June 26, 2013
AMENDED: January 27, 1999	AMENDED: June 25, 2014
AMENDED: March 29, 2000	AMENDED: June 24, 2015
AMENDED: January 29, 2003	AMENDED: July 19, 2016
AMENDED: February 26, 2004	AMENDED: July 26, 2017
AMENDED: February 23, 2005	AMENDED: July 19, 2018
AMENDED: February 22, 2006	AMENDED: June 24, 2019
AMENDED: February 28, 2007	AMENDED: June 23, 2020
AMENDED: February 27, 2008	AMENDED: June 22, 2021
AMENDED: July 22, 2009	AMENDED: June 28, 2022
AMENDED: February 25, 2009	AMENDED: June 27, 2023

RESOLUTION NO. 2023-06-02

***RESOLUTION OF THE BOARD OF DIRECTORS OF THE
BORREGO WATER DISTRICT RESTATING AND
ADOPTING A STATEMENT OF INVESTMENT POLICY***

WHEREAS, the Board of Directors (“Board”) of the Borrego Water District (the “District”) desires to rescind Resolution No. 2012-6-3 dated June 27, 2012 and adopt an Annual Statement of Investment Policy;

NOW, THEREFORE, BE IT RESOLVED by the Board of Directors of the Borrego Water District that the following is the investment policy of the Borrego Water District:

INVESTMENT POLICY:

1. Annual Statement of Investment Policy:

In accordance with the California Government Code, the District Treasurer will render an annual statement of investment policy to the Board of Directors. The Board will review and affirm or amend the policy at that time.

2. Investment Objectives:

a. Safety: It is the primary duty and responsibility of the Treasurer to protect, preserve and maintain the cash and investments placed in his trust on behalf of the citizens of the community.

- b. **Liquidity:** an adequate percentage of the portfolio should be maintained in liquid short-term securities, which can be converted to cash if necessary to meet disbursement requirements.
- c. **Yield:** Yield should become a consideration only after the basic requirements of safety and liquidity have been met.

3. **Investment Policy:**

- a. **Collateralization:** The District requires banks or savings and loans to collateralize investments in excess of FDIC amounts, currently insured up to \$250,000, with government securities valued at 110% of the amount of deposit with said bank or savings and loan. Said collateral is to be held in an independent safekeeping account in the District's name.

b. **Authorized Investments and Portfolio Limits:**

- 1) Local Agency Investment Fund: District money may be invested in the Local Agency Investment Fund (LAIF) in accordance with Section 16429.1 of the Government Code. Such deposits shall not exceed 98% of the District's total available investment capital. Total investment capital is defined to be all bank accounts plus the District's Direct Investments with the Local Agency Investment Fund.
 - 2) FDIC Insured Institutions' Certificates of Deposit and Savings Accounts: District investments shall not exceed 95% of the District's total investment capital or more than 75% in a single FDIC-insured financial institution unless provision 4), below is used.
 - 3) U.S. Government Bills, Notes, Bonds and Overnight Money Market Funds which invest entirely in U.S. Government Bills, Notes and Bonds: The limit in the amount of the investment portfolio in these instruments is 20%, maturity will be limited to a maximum of five years.
 - 4) Certificates of Deposit, Account Registry Services (CDARS): The Board may divert 95% of its' investments to a financial institution which provides CDARS. All of the CDARS investments shall be FDIC insured.
- c. **Treasurer's Reports:** The Treasurer shall provide a quarterly report showing the type of investment, issuer, maturity, par and dollar amount, market value of portfolio and source of the valuation. The Quarterly Report may list Money Market Funds and funds in the State of California Local Agency Investment Fund (LAIF) as cash. The Quarterly Report shall state the compliance of the portfolio with the Statement of Investment Policy and the Borrego Water District's ability to meet its expenditure requirement for the next six months.

ADOPTED, SIGNED AND APPROVED by the Board of Directors of the Borrego Water District this 27th day of June, 2023.

Kathy Dice, President Board of Directors of Borrego Water District

ATTEST:

Dave Duncan, Secretary Board of Directors of Borrego Water District

STATE OF CALIFORNIA)

)

COUNTY OF SAN DIEGO)

I, Dave Duncan, Secretary of the Board of Directors of the Borrego Water District, do hereby certify that the foregoing Resolution No. 2023-06-02 was duly adopted by the Board of Directors of said District at the Regular Meeting of the Board of Directors held on June 27, 2023 and that it was so adopted by the following vote:

AYES: DIRECTORS:
NOES: DIRECTORS:
ABSENT: DIRECTORS:
ABSTAIN: DIRECTORS:

Dave Duncan, Secretary
Board of Directors Borrego Water District

(SEAL)

STATE OF CALIFORNIA)

) ss.

COUNTY OF SAN DIEGO)

I, Dave Duncan, Secretary of the Board of Directors of the Borrego Water District, do hereby certify that the above and foregoing is a full, true and correct copy of RESOLUTION NO. 2023-06-02 of said Board, and that the same has not been amended or repealed.

Dated: June 27, 2023

Dave Duncan, Secretary
Board of Directors Borrego Water District

(SEAL)

RESOLUTION NO. 2023-06-03

RESOLUTION OF THE BOARD OF DIRECTORS OF THE BORREGO WATER DISTRICT, SAN DIEGO COUNTY, CALIFORNIA, LEVYING STANDBY CHARGES AND/OR ACREAGE ASSESSMENTS TO DEFRAY THE COST OF OPERATIONS AND MAINTENANCE OF THE DISTRICT AND REQUESTING THE LEVY AND COLLECTION OF SAID STANDBY CHARGES AND/OR ACREAGE ASSESSMENTS ON LAND WITHIN THE DISTRICT FOR THE FISCAL YEAR 2023-2024

WHEREAS, *Section 35470* of the Water Code of the State of California provides that a California Water District may in lieu, in whole, or in part, of raising funds for District purposes by ad valorem assessments, levy standby charges and/or acreage assessments on land to defray the cost of operations and maintenance and for any lawful district purpose; and

WHEREAS, the Board of Directors has determined that it is deemed advisable and necessary to fix and levy standby charges and/or acreage assessments for the purpose of defraying certain operations and maintenance costs for the Fiscal Year 2023-2024

NOW, THEREFORE, the Board of Directors of Borrego Water District **DOES HEREBY RESOLVE, DETERMINE AND ORDER** as follows:

SECTION 1. There is hereby fixed standby charges and/or acreage assessments in the amounts on land within the District as shown on Exhibit A attached hereto and made a part hereof to defray the cost of operations and maintenance for the Fiscal Year 2023-2024. This Board of Directors hereby determines that said standby charges and/or acreage assessments in an amount not exceeding the assessments set forth in Exhibit A was existing prior to July 1, 1997 and that said assessments are exempt from the provisions of Article XIID of the Constitution of the State of California. After adoption of this Resolution, the General Manager, or designee, may make any necessary modifications to these charges to correct any errors, omissions or inconsistencies in the listing or in the amount to be charged based on changes from the final 2023 County of San Diego Assessor's Roll.

SECTION 2. Pursuant to *Section 35479* of the Water Code, the Board of Supervisors of the County of San Diego is hereby requested at the time and manner of levying other County taxes to make levies in the amounts on land within the District, as shown on Exhibit A, and cause to be collected the amounts specified therein.

SECTION 3. The Secretary of the District is hereby directed to submit to the Board of Supervisors and the Auditor/Controller of the County of San Diego a certified copy of this Resolution along with other documents as may be required.

RESOLUTION NO. 2023-06-04

RESOLUTION OF THE BOARD OF DIRECTORS OF THE BORREGO WATER DISTRICT, SAN DIEGO COUNTY, CALIFORNIA, LEVYING STANDBY CHARGES AND/OR ACREAGE ASSESSMENTS TO DEFRAY THE COSTS OF OPERATIONS AND MAINTENANCE OF THE DISTRICT, AND TO PAY COSTS OF OPERATIONS AND MAINTENANCE FOR IMPROVEMENT DISTRICT NO. 1 AND REQUESTING THE LEVY AND COLLECTION OF SAID STANDBY CHARGES AND/OR ACREAGE ASSESSMENTS ON CERTAIN LAND IN IMPROVEMENT DISTRICT NO. 1 FOR THE FISCAL YEAR 2023-2024.

WHEREAS, Improvement District No. 1 of the Borrego Water District was formed for the purpose of providing water, sewer and flood control service to the lands and inhabitants of the Improvement District and for said purpose water, sewer and flood control systems have been constructed for the benefit of said Improvement District; and

WHEREAS, by reason of the construction of said water, sewer and flood control systems, water, sewer and flood control service is now and will be available to lands therein and said water, sewer and flood control systems are a benefit to the lands lying within said Improvement District; and

WHEREAS, *Section 35470* of the Water Code of the State of California provides that a California Water District may in lieu, in whole, or in part, of raising funds for District purposes by ad valorem assessments, levy standby charges and/or acreage assessments on land, to defray the cost of operations and maintenance and for any lawful district purpose; and

WHEREAS, matters have been presented to and considered by the Board of Directors relating to the financial requirements of said Improvement District; and

WHEREAS, the Board of Directors has determined that it is deemed advisable and necessary to fix and levy standby charges and/or acreage assessments within Improvement District No. 1 for the purpose of paying certain operations and maintenance costs and the payment of a portion of the debt service on bonds of Improvement District No. 1 for the Fiscal Year 2023-2024;

NOW, THEREFORE, the Board of Directors of the Borrego Water District hereby **RESOLVE, DETERMINE AND ORDER** as follows:

SECTION 1. There is hereby fixed standby charges and/or acreage assessments in the amounts on land within Improvement District No. 1 as shown on Exhibit A attached hereto and made a part hereof for the payment of the cost of operation and maintenance for said Improvement District No. 1 for the Fiscal Year 2023-2024. This Board of Directors hereby determines that said standby charges and/or acreage assessments in an amount not exceeding the assessments set forth in Exhibit A was existing prior to July 1, 1997 and that said assessments are exempt from the provisions of Article XIII D of the Constitution of the State of California. After adoption of this Resolution, the General Manager, or designee, may make any necessary modifications to these charges to correct any errors,

omissions or inconsistencies in the listing or in the amount to be charged based on changes from the final 2023 County of San Diego Assessor's Roll.

SECTION 2. Pursuant to *Section 35479* of the Water Code, the Board of Supervisors is requested at the time and manner of levying other County taxes to make levies in the amounts on said lots within Improvement District No. 1 as shown on Exhibit A and cause to be collected the amounts specified therein.

SECTION 3. The Secretary of the District is hereby directed to submit to the County Board of Supervisors and the County Auditor/Controller a certified copy of this Resolution along with other documents as may be required.

ADOPTED, SIGNED AND APPROVED this 27th day of June 2023.

President of the Board of Directors of
Borrego Water District

ATTEST:

Secretary of the Board of Directors of
Borrego Water District

STATE OF CALIFORNIA)
) ss.
COUNTY OF SAN DIEGO)

I, Dave Duncan, Secretary of the Board of Directors of the Borrego Water District, do hereby certify that the foregoing resolution was duly adopted by the Board of Directors of said District at a regular meeting held on the 27th day of June 2023, and that it was so adopted by the following vote:

AYES: DIRECTORS:
NOES: DIRECTORS:
ABSENT: DIRECTORS:
ABSTAIN: DIRECTORS:

Secretary of the Board of Directors of Borrego Water District

STATE OF CALIFORNIA)
) ss.
COUNTY OF SAN DIEGO)

I, Dave Duncan, Secretary of the Board of Directors of the Borrego Water District, do hereby certify that the above and foregoing is a full, true and correct copy of RESOLUTION NO. 2023-06-04, of said Board, and that the same has not been amended or repealed.

Dated: June 27, 2023

Secretary of the Board of Directors of Borrego Water District

RESOLUTION NO. 2023-06-05

RESOLUTION OF THE BOARD OF DIRECTORS OF THE BORREGO WATER DISTRICT, SAN DIEGO COUNTY, CALIFORNIA, LEVYING CHARGES AND/OR ACREAGE ASSESSMENTS TO DEFRAY THE COST OF PROVIDING PEST CONTROL SERVICES BY THE DISTRICT AND REQUESTING LEVY AND COLLECTION OF SAID CHARGES AND/OR ACREAGE ASSESSMENTS FOR THE FISCAL YEAR 2023-2024

WHEREAS, *Section 35565.5* of the Water Code of the State of California provides that a California Water District may, in the manner as provided in Section 35470 of the Water Code, in lieu, in whole or in part, of raising funds for District purposes by ad valorem assessments, levy charges and/or acreage assessments on land within the District to defray the cost of mosquito abatement and vector control services; and

WHEREAS, the Board of Directors has determined that it is deemed advisable and necessary to fix and levy charges and/or acreage assessments for the purpose of defraying the cost of providing mosquito abatement and vector control services for the Fiscal Year 2023-2024.

NOW, THEREFORE, the Board of Directors of Borrego Water District **DOES HEREBY RESOLVE, DETERMINE AND ORDER** as follows:

SECTION 1. There is hereby fixed charges and/or acreage assessments in the amounts on land within the District as shown on Exhibit A attached hereto and made a part hereof to provide pest control services for the Fiscal Year 2023-2024. This Board of Directors hereby determines that said standby charges and/or acreage assessments in an amount not exceeding the assessments set forth in Exhibit A was existing prior to July 1, 1997 and that said assessments are exempt from the provisions of Article XIID of the Constitution of the State of California. After adoption of this Resolution, the General Manager, or designee, may make any necessary modifications to these charges to correct any errors, omissions or inconsistencies in the listing or in the amount to be charged based on changes from the final 2023 County of San Diego Assessor's Roll.

SECTION 2. Pursuant to Section 35479 of the Water Code, the Board of Supervisors of the County of San Diego is hereby requested at the time and manner of levying other County taxes to make levies in the amounts on land within the District, as shown on Exhibit A, and cause to be collected the amounts specified therein.

SECTION 3. The Secretary of the District is hereby directed to submit to the Board of Supervisors and the Auditor/Controller of the County of San Diego a certified copy of this Resolution.

ADOPTED, SIGNED AND APPROVED this 27th day of June, 2023.

President of the Board of Directors
Of Borrego Water District

RESOLUTION NO. 2023-06-06

RESOLUTION OF THE BOARD OF DIRECTORS OF THE BORREGO WATER DISTRICT, SAN DIEGO COUNTY, CALIFORNIA, LEVYING STANDBY CHARGES AND/OR ACREAGE ASSESSMENTS TO DEFRAY THE COST OF OPERATING AND MAINTAINING THE WATER FACILITIES WITHIN IMPROVEMENT DISTRICT NO. 3 OF THE DISTRICT AND REQUESTING THE LEVY AND COLLECTION OF SAID STANDBY CHARGES AND/OR ACREAGE ASSESSMENTS FOR THE FISCAL YEAR 2023-2024

WHEREAS, Improvement District No. 3 of the Borrego Water District was formed for the purpose of providing water service to the lands and inhabitants of the Improvement District; and

WHEREAS, by reason of the acquisition of the water system, water service is now and will be available to lands therein and said water system is a benefit to the lands lying within said Improvement District; and

WHEREAS, *Section 35470* of the Water Code of the State of California, provides that a California Water District may in lieu, in whole, or in part, of raising funds for District purposes by ad valorem assessments, levy standby charges and/or acreage assessments to defray the cost of operations and maintenance and for any lawful district purpose; and

WHEREAS, matters have been presented to and considered by the Board of Directors relating to the financial requirements of said Improvement District; and

WHEREAS, the Board of Directors has determined that it is deemed advisable and necessary to fix and levy standby charges and/or acreage assessments within Improvement District No. 3 of the District to defray the cost of operations and maintenance of the water facilities within Improvement District No. 3 for the Fiscal Year 2023-2024.

NOW, THEREFORE, the Board of Directors of Borrego Water District **DOES HEREBY RESOLVE, DETERMINE AND ORDER** as follows:

SECTION 1. There is hereby fixed standby charges and/or acreage assessments in the amounts on land within Improvement District No. 3 as more fully described in Exhibit A attached hereto and made a part hereof to defray the cost of operations and maintenance for Improvement District No. 3 for the Fiscal Year 2023-2024. This Board of Directors hereby determines that said standby charges and/or acreage assessments in an amount not exceeding the assessments set forth in Exhibit A was existing prior to July 1, 1997 and that said assessments are exempt from the provisions of Article XIII D of the Constitution of the State of California. After adoption of this Resolution, the General Manager, or designee, may make any necessary modifications to these charges to correct any errors, omissions or inconsistencies in the listing or in the amount to be charged based on changes from the final 2023 County of San Diego Assessor's Roll.

SECTION 2. Pursuant to *Section 35479* of the Water Code, the Board of Supervisors of the County of San Diego is hereby requested at the time and manner of levying other County taxes to make

levies in the amounts on land within Improvement District No. 3, shown on Exhibit A, and cause to be collected the amounts specified therein.

SECTION 3. The Secretary of the District is hereby directed to submit to the Board of Supervisors and the Auditor/Controller of the County of San Diego a certified copy of this Resolution along with other documents as may be required.

ADOPTED, SIGNED AND APPROVED this 27th day of June 2023.

President of the Board of Directors of
Borrego Water District

ATTEST:

Secretary of the Board of Directors of
Borrego Water District

STATE OF CALIFORNIA)
) ss.
COUNTY OF SAN DIEGO)

I, Dave Duncan, Secretary of the Board of Directors of the Borrego Water District, do hereby certify that the foregoing resolution was duly adopted by the Board of Directors of said District at a regular meeting held on the 27th day of June 2023, and that it was so adopted by the following vote:

AYES: DIRECTORS:
NOES: DIRECTORS:
ABSENT: DIRECTORS:
ABSTAIN: DIRECTORS:

Secretary of the Board of Directors
Of Borrego Water District

RESOLUTION NO. 2023-06-07

RESOLUTION OF THE BOARD OF DIRECTORS OF THE BORREGO WATER DISTRICT ACTING AS THE LEGISLATIVE BODY OF COMMUNITY FACILITIES DISTRICT NO. 2017-1 OF THE BORREGO WATER DISTRICT AUTHORIZING THE LEVY OF SPECIAL TAXES WITHIN COMMUNITY FACILITIES DISTRICT NO. 2017-1 FOR THE FISCAL YEAR 2023-2024

WHEREAS, the Borrego Water District (the “District”) previously established Community Facilities District No. 2017-1 of the Borrego Water District (“CFD No. 2017-1”) pursuant to the terms and provisions of the Mello-Roos Community Facilities Act of 1982, as amended; and

WHEREAS, the Board of Directors of the District acting as the legislative body of CFD No. 2017-1 is authorized pursuant to Resolution No. 2017-04-08 adopted April 18, 2017 (the “Resolution of Formation”) and Ordinance No. 17-01 adopted by the Board of Directors of the District on 17-01 (the “Ordinance”), to levy a special tax sufficient to pay principal, interest, other periodic costs and administrative expenses with respect to bonds of CFD 2017-1 and any bonds and/or certificates of participation proposed to be issued to finance the Facilities (the “Bonds”) and to pay certain costs of the Facilities (as defined in the Resolutions of Formation); and

WHEREAS, it is now necessary and appropriate that this Board levy and collect the special taxes for the Fiscal Year 2023-2024 for the purpose specified in the Ordinance, by the adoption of a resolution as specified by the Act and the Ordinance; and

WHEREAS, the special taxes being levied hereunder are at the same rate or at a lower rate than provided by the Ordinance;

NOW, THEREFORE, THE BOARD OF DIRECTORS OF THE BORREGO WATER DISTRICT, ACTING IN ITS CAPACITY AS THE LEGISLATIVE BODY OF COMMUNITY FACILITIES DISTRICT NO. 2017-1, DOES HEREBY RESOLVE, DETERMINE AND ORDER AS FOLLOWS:

SECTION 1. The above recitals are true and correct. After adoption of this Resolution, the General Manager, or designee, may make any necessary modifications to these charges to correct any errors, omissions or inconsistencies in the listing or in the amount to be charged based on changes from the final 2023 County of San Diego Assessor’s Roll.

SECTION 2. The special tax (“Special Tax”) is imposed without regard to property valuation and is levied in compliance with the Mello-Roos Community Facilities Act of 1982, as amended, commencing with Government Code Section 53311 (the “Act”) and the Ordinance.

SECTION 3. In accordance with the Act and the Ordinance, there is hereby levied upon the parcels within the District which are not otherwise exempt from taxation under the Act or the Ordinance the special taxes for the Fiscal Year 2023-2024 at the tax rates set forth in the report prepared by David Taussig and Associates for CFD No. 2017-1 entitled “Administration Report Fiscal Year

2023-2024” (the “Report”) submitted herewith, which rates do not exceed the maximum rates set forth in the Ordinance. After adoption of this Resolution, the General Manager of the District, or his designee, may make any necessary modifications to these special taxes to correct any errors, omissions or inconsistencies in the listing or categorization of parcels to be taxed or in the amount to be charged to any category of parcels; provided, however, that any such modifications shall not result in an increase in the tax applicable to any category of parcels and can only be made prior to the submission of the tax rolls to the San Diego County Auditor or prior to delivery of direct billings, as applicable.

SECTION 4. All of the collections of the special tax shall be used only as provided for in the Act and the Resolutions of Formation. The special tax shall be levied only so long as needed to accomplish the purposes described in the Resolutions of Formation.

SECTION 5. The special tax shall be collected in the same manner as ordinary ad valorem taxes are collected, provided, however, that CFD No. 2017-1 may directly bill the special tax, may collect special taxes at a different time or in different manner if necessary to meet its financial obligations, and the special tax shall be subject to the same penalties and the same procedure and sale in cases of delinquency as provided for ad valorem taxes as such procedure may be modified by law or this Board from time to time.

SECTION 6. As a cumulative remedy, if any amount levied as a special tax for payment of bond interest or principal, together with any penalties and other charges accruing under this Resolution, are not paid when due, the Board of Directors may, not later than four years after the due date of the last installment of principal on the Bonds, order that the same be collected by an action brought in the superior court to foreclose the lien of such special tax.

SECTION 7. The General Manager is hereby authorized and directed to transmit a certified copy of this Resolution and the Report to the San Diego County Auditor, together with other supporting documentation as may be required to place said special taxes on the secured property tax roll for the Fiscal Year 2023-2024, and/or arrange for the direct billing of the special taxes, and to perform all other acts which are required by the Act, the Ordinance, or by law in order to accomplish the purpose of this Resolution.

ADOPTED, SIGNED AND APPROVED this 27nd day of June 2023.

President of the Board of Directors of
Borrego Water District

ATTEST:

Secretary of the Board of Directors of
Borrego Water District

STATE OF CALIFORNIA)
) ss.
COUNTY OF SAN DIEGO)

I, Dave Duncan, Secretary of the Board of Directors of the Borrego Water District, do hereby certify that the foregoing resolution was duly adopted by the Board of Directors of said District at a regular meeting held on the 27th day of June 2023, and that it was so adopted by the following vote:

AYES: DIRECTORS:
NOES: DIRECTORS:
ABSENT: DIRECTORS:
ABSTAIN: DIRECTORS:

Secretary of the Board of Directors of Borrego Water District

STATE OF CALIFORNIA)
) ss.
COUNTY OF SAN DIEGO)

I, Dave Duncan, Secretary of the Board of Directors of the Borrego Water District, do hereby certify that the above and foregoing is a full, true and correct copy of RESOLUTION NO. 2023-06-07 of said Board, and that the same has not been amended or repealed.

Dated: June 27, 2023

Secretary of the Board of Directors of Borrego Water District

RESOLUTION NO. 2023-06-08

RESOLUTION OF THE BOARD OF DIRECTORS OF THE BORREGO WATER DISTRICT ACTING AS THE LEGISLATIVE BODY OF COMMUNITY FACILITIES DISTRICT NO. 2007-1 OF THE BORREGO WATER DISTRICT AUTHORIZING THE LEVY OF SPECIAL TAXES WITHIN COMMUNITY FACILITIES DISTRICT NO. 2007-1 FOR THE FISCAL YEAR 2023-2024

WHEREAS, the Borrego Water District (the “District”) previously established Community Facilities District No. 2007-1 of the Borrego Water District (“CFD No. 2007-1”) pursuant to the terms and provisions of the Mello-Roos Community Facilities Act of 1982, as amended; and

WHEREAS, the Board of Directors of the District acting as the legislative body of CFD No. 2007-1 is authorized pursuant to Resolutions Nos. 2007-3-1 and 2007-3-2 adopted March 14, 2007 (the “Resolutions of Formation”) and Ordinance No. O2007-2 adopted by the Board of Directors of the District on May 9, 2007 (the “Ordinance”), to levy a special tax sufficient to pay principal, interest, other periodic costs and administrative expenses with respect to bonds of CFD 2007-1 and any bonds and/or certificates of participation proposed to be issued to finance the Facilities (the “Bonds”) and to pay certain costs of the Facilities (as defined in the Resolutions of Formation); and

WHEREAS, it is now necessary and appropriate that this Board levy and collect the special taxes for the Fiscal Year 2023-2024 for the purpose specified in the Ordinance, by the adoption of a resolution as specified by the Act and the Ordinance; and

WHEREAS, the special taxes being levied hereunder are at the same rate or at a lower rate than provided by the Ordinance;

NOW, THEREFORE, THE BOARD OF DIRECTORS OF THE BORREGO WATER DISTRICT, ACTING IN ITS CAPACITY AS THE LEGISLATIVE BODY OF COMMUNITY FACILITIES DISTRICT NO. 2007-1, DOES HEREBY RESOLVE, DETERMINE AND ORDER AS FOLLOWS:

SECTION 1. The above recitals are true and correct. After adoption of this Resolution, the General Manager, or designee, may make any necessary modifications to these charges to correct any errors, omissions or inconsistencies in the listing or in the amount to be charged based on changes from the final 2023 County of San Diego Assessor’s Roll.

SECTION 2. The special tax (“Special Tax”) is imposed without regard to property valuation and is levied in compliance with the Mello-Roos Community Facilities Act of 1982, as amended, commencing with Government Code Section 53311 (the “Act”) and the Ordinance.

SECTION 3. In accordance with the Act and the Ordinance, there is hereby levied upon the parcels within the District which are not otherwise exempt from taxation under the Act or the Ordinance the special taxes for the Fiscal Year 2023-2024 at the tax rates set forth in the report prepared

by David Taussig and Associates for CFD No. 2007-1 entitled “Administration Report Fiscal Year 2023-2024” (the “Report”) submitted herewith, which rates do not exceed the maximum rates set forth in the Ordinance. After adoption of this Resolution, the General Manager of the District, or his designee, may make any necessary modifications to these special taxes to correct any errors, omissions or inconsistencies in the listing or categorization of parcels to be taxed or in the amount to be charged to any category of parcels; provided, however, that any such modifications shall not result in an increase in the tax applicable to any category of parcels and can only be made prior to the submission of the tax rolls to the San Diego County Auditor or prior to delivery of direct billings, as applicable.

SECTION 4. All of the collections of the special tax shall be used only as provided for in the Act and the Resolutions of Formation. The special tax shall be levied only so long as needed to accomplish the purposes described in the Resolutions of Formation.

SECTION 5. The special tax shall be collected in the same manner as ordinary ad valorem taxes are collected, provided, however, that CFD No. 2007-1 may directly bill the special tax, may collect special taxes at a different time or in different manner if necessary to meet its financial obligations, and the special tax shall be subject to the same penalties and the same procedure and sale in cases of delinquency as provided for ad valorem taxes as such procedure may be modified by law or this Board from time to time.

SECTION 6. As a cumulative remedy, if any amount levied as a special tax for payment of bond interest or principal, together with any penalties and other charges accruing under this Resolution, are not paid when due, the Board of Directors may, not later than four years after the due date of the last installment of principal on the Bonds, order that the same be collected by an action brought in the superior court to foreclose the lien of such special tax.

SECTION 7. The General Manager is hereby authorized and directed to transmit a certified copy of this Resolution and the Report to the San Diego County Auditor, together with other supporting documentation as may be required to place said special taxes on the secured property tax roll for the Fiscal Year 2023-2024, and/or arrange for the direct billing of the special taxes, and to perform all other acts which are required by the Act, the Ordinance, or by law in order to accomplish the purpose of this Resolution.

ADOPTED, SIGNED AND APPROVED this 27th day of June 2023.

President of the Board of Directors of
Borrego Water District

ATTEST:

Secretary of the Board of Directors of
Borrego Water District

STATE OF CALIFORNIA)
) ss.
COUNTY OF SAN DIEGO)

I, Dave Duncan, Secretary of the Board of Directors of the Borrego Water District, do hereby certify that the foregoing resolution was duly adopted by the Board of Directors of said District at a regular meeting held on the 27th day of June 2023, and that it was so adopted by the following vote:

AYES: DIRECTORS:

NOES: DIRECTORS:

ABSENT: DIRECTORS:

ABSTAIN: DIRECTORS:

Secretary of the Board of Directors of Borrego Water District

STATE OF CALIFORNIA)
) ss.
COUNTY OF SAN DIEGO)

I, Dave Duncan, Secretary of the Board of Directors of the Borrego Water District, do hereby certify that the above and foregoing is a full, true and correct copy of RESOLUTION NO. 2023-06-08 of said Board, and that the same has not been amended or repealed.

Dated: June 27, 2023

Secretary of the Board of Directors of Borrego Water District

IV.A - STAFF REPORTS

Monthly Water Production and Operations Report: A Asche





BORREGO WATER DISTRICT

WATER PRODUCTION SUMMARY MAY 2023

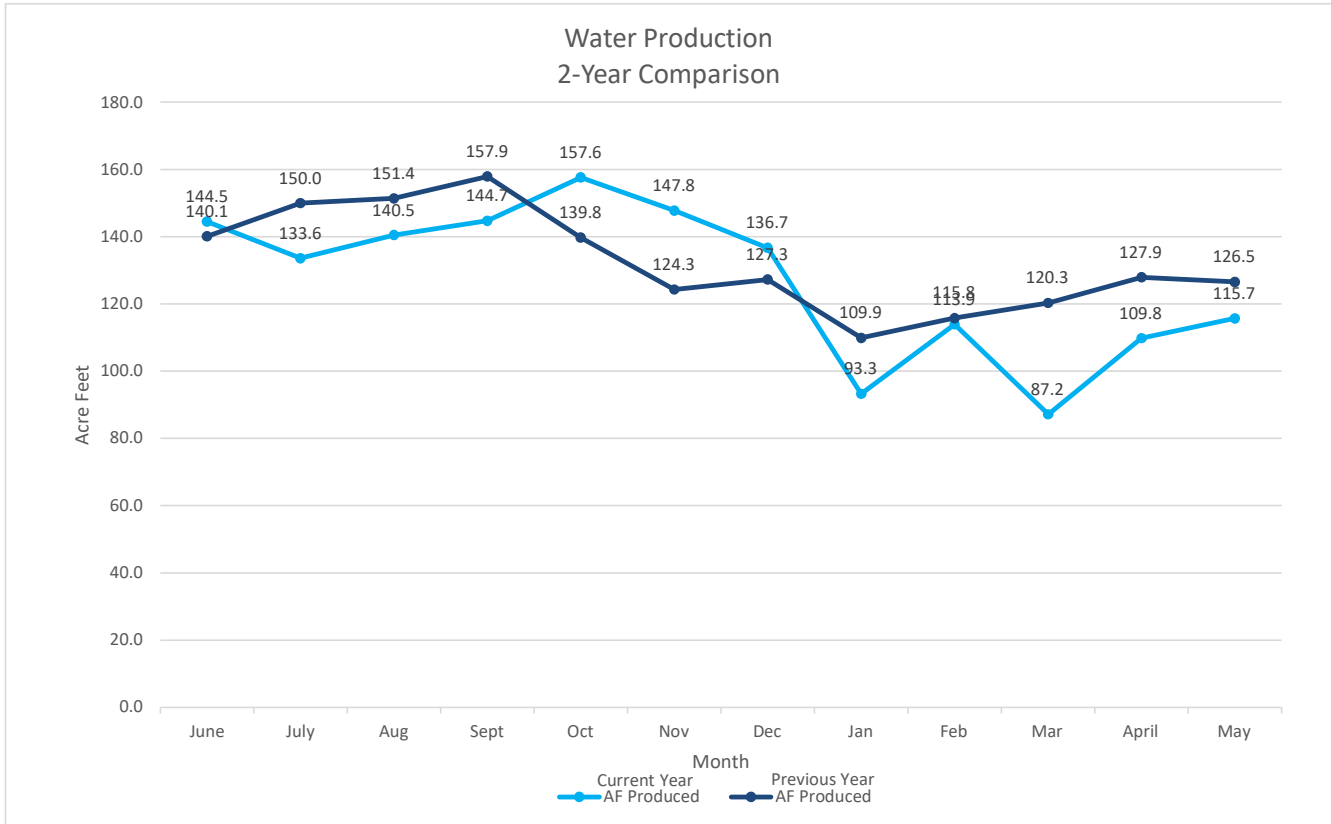

Past 12 months Production vs. Sales

	Jun-22	Jul-22	Aug-22	Sep-22	Oct-22	Nov-22	Dec-22	Jan-23	Feb-23	Mar-23	Apr-23	May-23
AF Used	124.8	116.5	126.5	132.1	147.6	139.3	117.9	101.1	121.6	95.1	115.7	128.4
AF Produced	144.5	133.6	140.5	144.7	157.6	147.8	136.7	93.3	113.9	87.2	109.8	115.7
% Non Rev.	13.6%	12.8%	10.0%	8.7%	6.3%	5.7%	13.8%	-8.4%	-6.8%	-9.1%	-5.4%	-11.0%

Previous 12 Months Production vs. Sales

	Jun-21	Jul-21	Aug-21	Sep-21	Oct-21	Nov-21	Dec-21	Jan-22	Feb-22	Mar-22	Apr-22	May-22
AF Used	127.4	126.4	133.8	138.0	139.0	110.1	132.8	117.8	136.1	125.3	123.8	108.8
AF Produced	140.1	150.0	151.4	157.9	139.8	124.3	127.3	109.9	115.8	120.3	127.9	126.5
% Non Rev.	9.1%	15.7%	11.6%	12.6%	0.6%	11.4%	-4.3%	-7.2%	-17.5%	-4.2%	3.2%	14.0%

Non Revenue Water Summary

May-23 -11.0%
 Avg. Past 12 Mos. 2.5%
 Avg. Past 24 Mos. 3.1%

IV.C - STAFF REPORTS
May Financial Report: J Clabaugh





TREASURER'S REPORT May 2023

	Bank Balance	Carrying Value	Fair Value	<u>% of Portfolio</u> Current Actual	Rate of Interest	Maturity	Valuation Source
Cash and Cash Equivalents:							
Demand Accounts at CVB/LAIF							
General Account/Petty Cash	\$ 4,473,007	\$ 4,052,872	\$ 4,052,872	63.36%	1.65%	N/A	CVB/WF
Payroll Account	\$ 100,400	\$ 79,634	\$ 79,634	1.24%	1.65%	N/A	WF
Grant Fund Account	\$ 100,000	\$ 100,000	\$ 100,000	1.56%	0.00%	N/A	WF
2021 Bond Funds	\$ 59,616	\$ 59,616	\$ 59,616	0.93%	1.65%	N/A	WF
LAIF	\$ 2,104,938	\$ 2,104,938	\$ 2,104,938	32.90%	2.74%	N/A	LAIF
Total Cash and Cash Equivalents	\$ 6,837,961	\$ 6,397,060	\$ 6,397,060	100.00%			

Cash and investments conform to the District's Investment Policy statement filed with the Board of Directors on June 09, 2020

Cash, investments and future cash flows are sufficient to meet the needs of the District for the next six months.

Sources of valuations are CVB Bank, LAIF and US Trust Bank.

Jessica Clabaugh, Finance Officer



Borrego Water District
Operating Budget Analysis
05/01/2023 to 05/30/2023

	Budgeted FY2023	Actual May FY2023	Projected May FY2023	Year to Date FY2023
<u>INCOME</u>				
RATE REVENUE				
Water Rates Revenues				
Commodity Rates				
Residential	1,516,320	110,701	111,733	1,258,082
Commercial	740,154	48,833	54,540	569,183
Irrigation	338,140	22,986	24,917	292,796
Total Commodity	<u>2,594,614</u>	<u>182,520</u>	<u>191,200</u>	<u>2,120,061</u>
Non-Commodity Charges				-
Base Meter Charges	1,398,665	114,620	111,005	1,261,157
Meter Install/Repair	35,000	-	400	200
New Water Supply Connection Fee	24,880	-	-	93,611
Backflow Testing/Install	5,700	-	-	100
Bulk Water Sales	82,500	13,455	220	80,344
Total Non-Commodity	<u>1,546,745</u>	<u>128,075</u>	<u>111,625</u>	<u>1,435,412</u>
				-
Total Water Rate Revenues	4,141,359	310,595	302,826	3,555,473
Sewer Rates				
TCS Holder Fees (SA2)	157,666	13,408	12,633	146,028
TCS User Fees (SA2)	125,419	11,204	10,050	120,135
RH Sewer User Fees (ID1)	158,448	13,160	12,696	144,846
Sewer Standby/Capacity Fees	-	-	-	37,549
Sewer User Fees (ID5)	179,354	14,888	14,371	163,731
Total Sewer Rates	<u>620,887</u>	<u>52,660</u>	<u>49,750</u>	<u>612,289</u>
Availability Charges Collected thru Tax Roll				
ID1 - Water/Sewer/Flood Standby	105,000	1,229	333	105,361
ID3/ID4 - Water Standby	117,000	14,609	430	111,122
Pest Control Standby	16,000	1,887	55	20,209
Total Availability (Tax Roll)	<u>238,000</u>	<u>17,725</u>	<u>818</u>	<u>236,691</u>
TOTAL RATE REVENUE	5,000,246	380,980	353,393	4,404,453
OTHER INCOME				
Penalties & Fees	40,000	8,018	1,250	46,498
BSUSD Well Agreement	35,000	-	-	15,435
1% Property Assessments	70,000	25,586	247	95,831
Interest Income	5,000	3,056	1,250	44,364
Other (Gain on Asset Sold/JPIA Rebate)	-	-	-	-
WM Meter Reading Income	3,500	-	326	2,785
TOTAL OTHER INCOME	<u>153,500</u>	<u>36,660</u>	<u>3,073</u>	<u>204,913</u>
<u>GROSS INCOME</u>	<u>5,153,746</u>	<u>417,640</u>	<u>356,466</u>	<u>4,609,366</u>



Borrego Water District
 Operating Budget Analysis
 05/01/2023 to 05/30/2023

	Budgeted FY2023	Actual May FY2023	Projected May FY2023	Year to Date FY2023
EXPENSES				
OPERATING EXPENSES				
Operations & Maintenance Expense				
R&M Water	258,500	36,583	20,833	243,213
R&M WWTF	124,080	15,602	10,000	69,396
Telemetry	5,170	-	417	5,427
Trash Removal	6,204	535	500	5,748
Vehicle Expense	23,000	173	1,500	24,827
Fuel & Oil	51,000	1,775	2,917	45,147
Lab/Testing	31,020	4,232	2,500	40,641
Permit Fees	37,741	-	3,042	35,841
Pumping Electricity	440,000	42,259	25,146	437,319
Total Operations & Maintenance Expense	976,715	101,159	66,854	907,559
Professional Services				
Accounting (Tax & Debt Filings)	4,446	2,895		6,261
Air Quality Study	21,077	-		7,228
Payroll Services	3,205	280	250	3,697
Audit Fees	20,163	-		24,660
IT & Cyber Security	40,000	2,160	2,900	41,001
Financial Consulting	82,720	-	6,666	3,566
Engineering (Dudek)	23,265	-	1,875	15,601
Legal Services - General	74,540	10,451	5,000	93,428
Advocacy	62,040	5,000	5,000	55,000
Total Professional Services	331,456	20,785	21,691	250,442
Insurance Expense				
ACWA/JPIA Program Insurance	75,900	-		85,636
ACWA/JPIA Workers Comp	20,700	-		14,141
Total Insurance Expense	96,600	-	-	99,776
Personnel Expense				
Board Meeting Expense	23,782	1,485	1,920	22,227
Salaries & Wages	1,212,281	104,632	87,500	1,136,475
<i>Contra Account - Salaries & Wages</i>	<i>(60,000)</i>	<i>(8,220)</i>	<i>(4,878)</i>	<i>(88,729)</i>
Contract Labor/Consulting	10,340	-	833	-
Payroll Taxes	32,328	1,619	2,333	29,942
Benefits - Medical	263,670	21,839	21,250	239,633
Benefits - CalPERS	242,456	9,466	12,273	183,174
Trainings & Conferences	18,612	476	1,500	15,078
Uniforms	7,238	470	583	5,614
Safety Compliance & Emergency Prep	5,170	135	417	4,019
Total Personnel Expense	1,755,877	131,902	123,731	1,547,432



**Borrego Water District
Operating Budget Analysis
05/01/2023 to 05/30/2023**

	<i>Budgeted FY2023</i>	<i>Actual May FY2023</i>	<i>Projected May FY2023</i>	<i>Year to Date FY2023</i>
OPERATING EXPENSES (Con't)				
Office Expense				
Office Supplies	24,816	1,960	2,000	21,114
Office Equipment	51,700	1,043	4,167	21,584
Postage & Freight	15,510	-	1,250	14,155
Property Tax	3,102	-		87
Telephone Expense	23,000	1,915	1,667	25,096
Dues & Subscriptions (ACWA/AWWA)	23,782	664	1,917	31,562
Printing & Publication	5,170	80	417	3,097
Office/Shop utilities	7,500	548	542	7,903
Total Office Expense	154,580	6,210	11,958	124,597
TOTAL OPERATING EXPENSES	3,315,228	260,056	224,234	2,929,806
Debt Expense				
BBVA Bank Note 2018A/B - Principal	305,000	-		322,751
BBVA Bank Note 2018A/B - Interest	85,000	-		33,994
2021 Bond Cap One - Principal	427,960	-		427,960
2021 Bond Cap One - Interest	159,759	-		187,908
Total Debt Expense	977,719	-	-	972,613
GROUNDWATER MANAGEMENT EXPENSES (see GWM Detail)				
Pumping Fees	100,000	49,577		76,038
GWM Expense	72,561	-	4,500	-
Legal Expense	150,000	3,844	20,000	38,611
Engineering/TAC Expense	50,000	1,025	2,000	91,769
TOTAL GROUNDWATER MGMT EXPENSES	372,561	54,446	26,500	206,419
TOTAL EXPENSES	4,665,508	314,502	250,734	4,108,837
NET INCOME	488,238	103,138		500,529



**Borrego Water District
Cash CIP Budget Analysis
05/01/2023 to 05/30/2023**

	Budgeted FY2023	Actual May FY2023	Year to Date FY2023
<u>CAPITAL IMPROVEMENT PROJECTS (CIP)</u>			
CASH FUNDED CIP			
Water Projects			
BVR Pipeline - <i>To be reimbursed from SDGE</i>	-	-	304,345
<i>Contra - Reimbursement from SDGE</i>		-	-
ID4-9 Motor Rebuild & Shaft Repair		-	111,380
Office Improvements	50,000	-	-
Emergency System Repairs/Booster #3	60,000	-	21,837
Total Water Projects	<u>110,000</u>	-	<u>415,725</u>
Sewer Projects			
Manhole Refurbishments	47,408	-	13,894
LCDZ Gravity Main - Electric Line Repair		-	45,066
Oxygen Injection System	-	-	3,567
Total Sewer Projects	<u>47,408</u>	-	<u>62,527</u>
Short Lived Asset Replacements			
Paddock Well	7,779	-	10,211
Backup Diesel Generator	15,000	-	-
Pickup Truck	60,000	-	64,006
Total Short Lived Assets	<u>82,779</u>	-	<u>74,217</u>
 CASH FUNDED CIP TOTAL	 240,187	-	 546,861
 2021 Bond Funded CIP			
Bond Funded Water Projects			
BPA Acquisition WB		1,269,001	1,346,530
ID5-15 Well Completion	300,000	9,003	229,848
ID4-10 Inspection/Repairs	225,621	-	-
Pipeline Replacements	615,500	-	-
BOND FUNDED CIP TOTAL	<u>1,141,121</u>	<u>1,279,846</u>	<u>1,578,221</u>



Borrego Water District
Grant/Bond Funded CIP Budget Analysis
05/01/2023 to 05/30/2023

	<i>Budgeted FY2023</i>	<i>Actual May FY2023</i>	<i>Year to Date FY2023</i>
GRANT FUNDED CIP			
Water Projects- DWR Grant Net \$2,048362			
Twin Tanks	891,165	400	361,377
Wilcox Diesel Motor	83,333	400	87,224
Indian Head Reservoir Replacement	474,000	400	286,394
Rams Hill Tank #2	474,000	1,216	366,002
Total Water Projects - Water Reservoirs Grant	<u>1,922,498</u>	<u>2,416</u>	<u>1,100,997</u>
Sewer Projects - DWR Grant - \$788,912			
WWTP Upgrade/Rehabilitation	288,912	-	220,438
Total Sewer Grant Projects	<u>288,912</u>	<u>-</u>	<u>220,438</u>
Prop 68 Grant			
AMI	455,000	849	10,853
WWTP Monitoring Wells	141,000	174,145	220,069
Admin/Acquisiton Costs	75,000	831	26,437
Total Prop 68 Grant Projects	<u>671,000</u>	<u>175,825</u>	<u>257,358</u>
TOTAL GRANT FUNDED CIP	2,882,410	178,241	1,321,435



Borrego Water District
Cash Flow Analysis
05/01/2023 to 05/30/2023

	<u>Actual May FY2023</u>	
Cash and Reserves at Beginning of Period		\$ 6,666,557
Cash Flows from Operating Activities		
<i>Income Provided by Operating Activities</i>	120,924	
<i>Increase in Accounts Receivable</i>	(43,668)	
<i>Increase in Accounts Payable</i>	225,403	
<i>Decrease in Inventory</i>	5,156	
Net Cash Provided by Operating Activities	\$ 307,815	
Cash Flows from Groundwater Management Activities		
Net Cash Paid for Groundwater Management Activities	\$ (54,446)	
Cash Flows from Non-Operating Activities		
Other Income Received	36,660	
Debt Service Disbursement	-	
Net Cash Provided by Other Income	\$ 36,660	
Cash Flows from Capital Improvement Activities		
<i>All CIP Activities (Cash + Grant)</i>	(178,241)	
Net Cash Paid for Capital Improvements	\$ (178,241)	
Net Change in Cash	\$ 111,788	
Cash and Reserves at End of Period		\$ 6,778,345
Restricted Reserves at End of Period	\$ 977,719	
Unrestricted Reserves at End of Period	\$ 5,800,626	
Water Reserves Portion	\$4,182,487	
Sewer Reserves Portion	\$624,298	
Non-218 Reserves Portion	\$643,841	
Fiscal Year Reserves Target		\$ 7,078,411
Fiscal Year Reserves Surplus/Shortfall to Date		\$ (300,066)
2021 Bond Funds Balance at Beginning of Period		\$ 1,328,743
Net Change in Bond Funds	\$ (1,269,001)	
2021 Bond Funds Balance at End of Period		\$ 59,742



ASSETS

	BALANCE SHEET May 31, 2023 <small>(unaudited)</small>	BALANCE SHEET April 30, 2023 <small>(unaudited)</small>	MONTHLY CHANGE <small>(unaudited)</small>
CURRENT ASSETS			
Cash and cash equivalents	\$ 7,143,374.58	\$ 8,804,632.69	\$ (1,661,258.11)
Accounts receivable from water sales and sewer charges	\$ 323,361.28	\$ 311,063.17	\$ 12,298.11
Inventory	\$ 188,950.00	\$ 194,106.00	\$ (5,156.00)
TOTAL CURRENT ASSETS	\$ 7,844,635.86	\$ 9,503,907.86	\$ (1,659,272.00)
RESTRICTED ASSETS			
Debt Service:			
Unamortized bond issue costs	\$ 125,185.22	\$ 125,185.22	\$ -
Viking Ranch Refinance issue costs	\$ (79,919.39)	\$ (59,801.23)	\$ (20,118.16)
Deferred Outflow of Resources-CalPERS	\$ 201,290.00	\$ 256,166.00	\$ (54,876.00)
Total Debt service	\$ 246,555.83	\$ 321,549.99	\$ (74,994.16)
Trust/Bond funds:			
Investments with fiscal agent -CFD 2017-1	\$ 713,929.00	\$ 678,425.53	\$ 35,503.47
Total Trust/Bond funds	\$ 713,929.00	\$ 678,425.53	\$ 35,503.47
TOTAL RESTRICTED ASSETS	\$ 960,484.83	\$ 999,975.52	
UTILITY PLANT IN SERVICE			
Land	\$ 1,916,233.81	\$ 2,316,233.53	\$ (399,999.72)
Flood Control Facilities	\$ 4,287,340.00	\$ 4,287,340.00	\$ -
Capital Improvement Projects	\$ 4,138,938.55	\$ 4,000,817.55	\$ 138,121.00
Bond funded CIP Expenses	\$ 1,666,979.90	\$ 1,654,593.99	\$ 12,385.91
Sewer Facilities	\$ 6,207,414.11	\$ 6,226,548.11	\$ (19,134.00)
Water facilities	\$ 16,778,661.00	\$ 16,682,234.22	\$ 96,426.78
General facilities	\$ 1,006,881.07	\$ 1,006,881.07	\$ -
Equipment and furniture	\$ 1,040,865.02	\$ 828,304.97	\$ 212,560.05
Vehicles	\$ 687,296.74	\$ 687,296.74	\$ -
Accumulated depreciation	\$ (14,832,075.00)	\$ (14,800,565.70)	\$ 31,509.30
NET UTILITY PLANT IN SERVICE	\$ 22,898,535.20	\$ 22,889,684.48	\$ 8,850.72
OTHER ASSETS			
Water rights -ID4	\$ 185,000.00	\$ 185,000.00	\$ -
TOTAL OTHER ASSETS	\$ 185,000.00	\$ 185,000.00	
TOTAL ASSETS	\$ 31,888,655.89	\$ 33,578,567.86	\$ (1,689,911.97)



	BALANCE SHEET May 31, 2023 (unaudited)	BALANCE SHEET April 30, 2023 (unaudited)	MONTHLY CHANGE (unaudited)
LIABILITIES			
CURRENT LIABILITIES PAYABLE FROM CURRENT ASSETS			
Accounts Payable	\$ 373,907.10	\$ 624,210.00	\$ (250,302.90)
Accrued expenses	\$ 197,601.42	\$ 245,346.72	\$ (47,745.30)
Deposits	\$ 293,246.81	\$ 293,246.81	\$ -
TOTAL CURRENT LIABILITIES PAYABLE FROM CURRENT ASSETS	\$ 864,755.33	\$ 1,162,803.53	\$ (298,048.20)
CURRENT LIABILITIES PAYABLE FOM RESTRICTED ASSETS			
Debt Service:			
Accounts Payable to CFD 2017-1	\$ 713,929.00	\$ 678,425.53	\$ 35,503.47
TOTAL CURRENT LIABILITIES PAYABLE FROM RESTRICTED ASSETS	\$ 713,929.00	\$ 678,425.53	\$ 35,503.47
LONG TERM LIABILITIES			
2018A & 2018B Refinance ID4/Viking Ranch	\$ 1,606,049.03	\$ 1,606,049.03	\$ -
2021 Installment Purchase Agreement	\$ 7,080,970.00	\$ 7,080,970.00	\$ -
Net Pension Liability-CalPERS	\$ 303,531.00	\$ 935,284.00	\$ (631,753.00)
Deferred Inflow of Resources-CalPERS	\$ 281,931.00	\$ 18,973.00	\$ 262,958.00
TOTAL LONG TERM LIABILITIES	\$ 9,272,481.03	\$ 9,641,276.03	\$ (368,795.00)
TOTAL LIABILITIES	\$ 10,851,165.36	\$ 11,482,505.09	\$ (631,339.73)
FUND EQUITY			
Contributed equity	\$ 9,611,814.35	\$ 9,611,814.35	\$ -
Retained Earnings:	\$ 11,425,676.18	\$ 12,484,248.42	\$ (1,058,572.24)
TOTAL FUND EQUITY	\$ 21,037,490.53	\$ 22,096,062.77	\$ (1,058,572.24)
TOTAL LIABILITIES AND FUND EQUITY	\$ 31,888,655.89	\$ 33,578,567.86	\$ (1,689,911.97)

To: BWD Board of Directors
 From: Jessica Clabaugh
 Subject: Consideration of the Disbursements and Claims Paid
 Month Ending May 31, 2023



Vendor disbursements paid during this period: \$ 781,922.36

Significant items:

CalPERS	Employee Retirement Benefits	\$ 9,466.13
Employee Health Benefits	Medical JPIA & AFLAC	\$ 21,839.33
Ramona Disposal	Garbage Collection - May	\$ 4,514.19
SC Fuels	Fuel For District Vehicles	\$ 2,760.59
SDGE	Payment on May Use	\$ 9,086.89
Western Pump	Fuel Facility Vapor Testing and Repair	\$ 2,892.34

Capital Projects/Fixed Asset Outlays:

Agricultural Valuation Inc	BPA Purchase Land Appraisal	\$ 1,750.00
Dudek	ESA Assessments for BPA Purchase	\$ 11,345.50
Empire Southwest	PM for Backhoe	\$ 1,346.34
Labor Compliance Consultants	Superior Tank - Certify Contractor Payroll	\$ 3,200.00
Pacific Pipeline Supply, Inc.	Parts for Inventory	\$ 14,222.26
Rove Engineering	SDGE Pipeline	\$ 119,621.25
Sams Fence	Gates for WWTP Monitoring Well Access	\$ 6,875.00
Superior Tank Company Inc	GRANT - Tank & Motor Replacement	\$ 408,465.97
USA Bluebook	Turbidity and Conductivity Testers	\$ 2,143.03

Total Professional Services for this Period:

BBK	Water Right Acquisition	\$ 7,587.36
BBK	Watermaster	\$ 2,436.19
BBK	Advocacy	\$ 5,000.00
BBK	Prop 68 Grant Admin	\$ 179.40
Control Systems Engineering	SCADA Improvements Water & Sewer	\$ 9,376.09
Dudek	WWTP Waste Discharge Requirements	\$ 5,241.44
Interra Inc.	GWM Technical Support May	\$ 3,147.50
Quadient	Postage for Postage Meter	\$ 2,000.00
Travis Parker	IT Support	\$ 3,541.67

Payroll for this Period:

Gross Payroll	\$ 104,632.00
Employer Payroll Taxes and ADP Fee	\$ 1,899.23
Total	<u><u>\$ 106,531.23</u></u>



MAY 2023

40496	1109	ABILITY ANSWERING/PAGING SER	04/11/2023	249.50
40575	1266	AFLAC	06/06/2023	1,370.32
40576	1001	AMERICAN LINEN INC.	06/06/2023	470.28
40577	61	AT&T MOBILITY	06/06/2023	806.50
40578	9529	AT&T-CALNET 3	06/06/2023	581.58
40579	9255	BABCOCK LABORATORIES	06/06/2023	4,232.18
40580	10884	BEST BEST & KRIEGER ATTORNEYS AT LAW	06/06/2023	27,746.98
40581	9679	BIG J FENCING, INC.	06/06/2023	6,754.68
40582	10900	BORREGO AUTO PARTS & SUPPLY CO	06/06/2023	130.89
40583	11140	BORREGO SPRINGS HARDWARE	06/06/2023	216.49
40584	11102	BORREGO SPRINGS WATERMASTER	06/06/2023	49,577.43
40561	1037	BORREGO SUN	05/18/2023	80.00
40585	11066	BRAX COMPANY, INC.	06/06/2023	12,717.46
40569	11152	CARLEE'S PLACE	05/24/2023	160.00
40538	1196	CASH	05/03/2023	490.00
40574	1196	CASH	05/24/2023	400.00
40586	1066	DE ANZA READY MIX	06/06/2023	330.69
40608	11065	DIAMOND MMP, INC	06/20/2023	563.59
40609	96	DISH	06/20/2023	76.79
40610	9640	DUDEK	06/20/2023	11,652.50
40590	11153	EDDIE LOPEZ	06/06/2023	134.63
40587	11155	GREGG DRILLING	06/06/2023	165,670.00
40588	1136	HOME DEPOT CREDIT SERVICES	06/06/2023	2,977.55
40562	9644	HVAC	05/18/2023	149.00
40571	11021	J & T Tire and Auto	05/24/2023	236.65
40589	11121	LABOR COMPLIANCE CONSULTANTS OF SO. CALIFORNIA LLC	06/06/2023	3,200.00
40611	11090	LUPE'S GARDENING MAINTENANCE INC.	06/20/2023	585.00
40497	1000	MEDICAL ACWA-JPIA	04/11/2023	23,256.55
40591	93	MRC SMART TECHNOLOGY SOLUTIONS	06/06/2023	524.46
40592	11114	OCEANUS BOTTLED WATER, INC	06/06/2023	91.50
40593	1208	PACIFIC PIPELINE SUPPLY INC	06/06/2023	625.81
40572	11028	POOL & ELECTRICAL PRODUCTS	05/24/2023	636.51
40594	9633	RAMONA DISPOSAL SERVICE	06/06/2023	4,514.19
40570	11087	REX HARVEY	05/24/2023	350.00
40563	11151	SAM'S FENCE INC.	05/18/2023	6,875.00
40595	1065	SAN DIEGO GAS & ELECTRIC	06/06/2023	42,575.43
40612	1065	SAN DIEGO GAS & ELECTRIC	06/20/2023	230.93
40573	11067	SC FUELS	05/24/2023	1,555.24
40613	1059	STAPLES CREDIT PLAN	06/20/2023	805.29
40596	9106	T.S. INDUSTRIAL SUPPLY	06/06/2023	310.32
40614	9106	T.S. INDUSTRIAL SUPPLY	06/20/2023	654.11
40597	9581	TRAVIS PARKER	06/06/2023	2,237.26
40615	3000	U.S.BANK CORPORATE PAYMENT SYS	06/20/2023	4,558.45
40598	1023	UNDERGROUND SERVICE ALERT	06/06/2023	18.75
40599	9439	USABLUBOOK	06/06/2023	236.77
40616	1100	VERIZON WIRELESS	06/20/2023	277.51
40600	9713	XL COMPANY	06/06/2023	10.64
40617	11050	ZITO MEDIA	06/20/2023	276.77
Report Total (48 checks):				382,182.18

To: BWD Board of Directors
 From: Jessica Clabaugh
 Subject: Consideration of Watermaster related Income and Expenses for FY23



Date	Name	Description	Net Expenses during this Period		Year To Date
			Income	Expense	
7/31/2022	BBK	Stipulation/Groundwater Rights		\$ 4,892.90	\$ (4,892.90)
7/31/2022	BBK	Watermaster Activities		\$ 4,584.90	\$ (9,477.80)
7/31/2022	BWD	Record Staff Time		\$ 761.16	\$ (10,238.96)
7/31/2022	Borrego Springs Watermaster	July Meter Reading Services	\$ 1,242.58		\$ (8,996.38)
8/31/2022	BBK	Stipulation/Groundwater Rights		\$ 3,647.44	\$ (12,643.82)
8/31/2022	BWD	Record Staff Time		\$ 287.76	\$ (12,931.58)
8/31/2022	Intera	Tsk 1. WM Meetings June to Aug		\$ 2,120.00	\$ (15,051.58)
8/31/2022	Intera	Tsk 2. TAC/EWG/SG Meetings June to Aug		\$ 4,095.00	\$ (19,146.58)
8/31/2022	Intera	Tsk 4. Sustainable Yield Review		\$ 2,385.00	\$ (21,531.58)
8/31/2022	Intera	Tsk 5. Expanded Monitoring Plan Review		\$ 1,325.00	\$ (22,856.58)
8/31/2022	Intera	Tsk 10. TSS Grant		\$ 2,782.50	\$ (25,639.08)
8/31/2022	Intera	Tsk 11. Additional Technical Support		\$ 3,110.00	\$ (28,749.08)
9/30/2022	Borrego Springs Watermaster	Sept Meter Reading Services	\$ 1,542.85		\$ (27,206.23)
9/30/2022	BBK	Stipulation/Groundwater Rights		\$ 2,141.40	\$ (29,347.63)
9/30/2022	Intera	Tsk 1. WM Meetings Sept		\$ 1,192.50	\$ (30,540.13)
9/30/2022	Intera	Tsk 4. Sustainable Yield Review		\$ 5,167.50	\$ (35,707.63)
9/30/2022	Intera	Tsk 11. Additional Technical Support		\$ 2,120.00	\$ (37,827.63)
9/30/2022	BWD	Record Staff Time		\$ 431.64	\$ (38,259.27)
10/31/2022	BBK	Stipulation/Groundwater Rights		\$ 3,926.00	\$ (42,185.27)
10/31/2022	Intera	Tsk 1. WM Meetings Oct		\$ 662.50	\$ (42,847.77)
10/31/2022	Intera	Tsk 5. Expanded Monitoring Plan Review		\$ 1,722.50	\$ (44,570.27)
10/31/2022	Intera	Tsk 10. TSS Grant		\$ 662.50	\$ (45,232.77)
10/31/2022	Intera	Tsk 11. Additional Technical Support		\$ 6,872.50	\$ (52,105.27)
11/30/2022	BWD	Record Staff Time		\$ 575.52	\$ (52,680.79)
11/30/2022	BBK	Stipulation/Groundwater Rights		\$ 3,608.40	\$ (56,289.19)
11/30/2022	Intera	Tsk 1. WM Meetings Nov		\$ 1,722.50	\$ (58,011.69)
11/30/2022	Intera	Tsk 2. TAC/EWG/SG Meetings Nov		\$ 1,405.00	\$ (59,416.69)
11/30/2022	Intera	Tsk 4. Sustainable Yield Review		\$ 397.50	\$ (59,814.19)
11/30/2022	Intera	Tsk 5. Expanded Monitoring Plan Review		\$ 5,697.50	\$ (65,511.69)
11/30/2022	Intera	Tsk 10. TSS Grant		\$ 3,470.00	\$ (68,981.69)
11/30/2022	Intera	Tsk 11. Additional Technical Support		\$ 1,890.00	\$ (70,871.69)
11/30/2022	Intera	Tsk 11.2 Additional TSS Grant		\$ 11,630.00	\$ (82,501.69)
12/31/2022	BBK	Stipulation/Groundwater Rights		\$ 618.80	\$ (83,120.49)
12/31/2022	Intera	Tsk 4. Sustainable Yield Review		\$ 2,120.00	\$ (85,240.49)
12/31/2022	Intera	Tsk 10. TSS Grant		\$ 927.50	\$ (86,167.99)
1/31/2022	BWD	Nov & Jan Meter Reading Services	\$ 1,682.08		\$ (84,485.91)
1/31/2022	BWD	Record Staff Time		\$ 575.52	\$ (85,061.43)
1/31/2022	BBK	Stipulation/Groundwater Rights		\$ 3,878.20	\$ (88,939.63)
1/31/2022	Intera	Tsk 1. WM Meetings		\$ 1,192.50	\$ (90,132.13)
1/31/2022	Intera	Tsk 2. TAC/EWG/SG Meetings		\$ 662.50	\$ (90,794.63)
1/31/2022	Intera	Tsk 3. Annual Report Technical Review		\$ 662.50	\$ (91,457.13)
1/31/2022	Intera	Tsk 4. Sustainable Yield Review		\$ 1,722.50	\$ (93,179.63)
1/31/2022	Intera	Tsk 10. TSS Grant		\$ 1,192.50	\$ (94,372.13)
1/31/2022	Intera	Tsk 11. Additional Technical Support		\$ 530.00	\$ (94,902.13)
2/2/2023	Dudek	Dudek - TAC Retainer Refund	\$ 1,590.50		\$ (93,311.63)
2/28/2023	BBK	Stipulation/Groundwater Rights		\$ 2,202.60	\$ (95,514.23)
2/28/2023	Intera	Tsk 1. WM Meetings		\$ 1,325.00	\$ (96,839.23)
2/28/2023	Intera	Tsk 2. TAC/EWG/SG Meetings		\$ 4,107.50	\$ (100,946.73)
2/28/2023	Intera	Tsk 3. Annual Report Technical Review		\$ 795.00	\$ (101,741.73)
2/28/2023	Intera	Tsk 4. Sustainable Yield Review		\$ 115.00	\$ (101,856.73)
2/28/2023	Intera	Tsk 8. Review of Semi-Annual Data		\$ 3,047.50	\$ (104,904.23)
2/28/2023	Intera	Tsk 10. TSS Grant		\$ 3,205.50	\$ (108,109.73)
3/31/2023	BBK	Stipulation/Groundwater Rights		\$ 2,830.00	\$ (110,939.73)
3/31/2023	Intera	Tsk 1. WM Meetings		\$ 795.00	\$ (111,734.73)
3/31/2023	Intera	Tsk 2. TAC/EWG/SG Meetings		\$ 3,940.00	\$ (115,674.73)
3/31/2023	Intera	Tsk 4. Sustainable Yield Review		\$ 1,000.00	\$ (116,674.73)
3/31/2023	Intera	Tsk 10. TSS Grant		\$ 4,770.00	\$ (121,444.73)
3/31/2023	Intera	Tsk 11. Additional Technical Support		\$ 700.00	\$ (122,144.73)
3/31/2023	BWD	Staff Time		\$ 575.52	\$ (122,720.25)
3/31/2023	BWD	March Meter Reading	\$ 844.34		\$ (121,875.91)
4/30/2023	BBK	Stipulation/Groundwater Rights		\$ 2,437.00	\$ (124,312.91)
4/30/2023	Intera	Tsk 1. WM Meetings		\$ 662.50	\$ (124,975.41)
4/30/2023	Intera	Tsk 2. TAC/EWG/SG Meetings		\$ 2,485.00	\$ (127,460.41)
4/30/2023	USA Bluebook	Well Transducers (Reimbursible?)		\$ 2,143.03	\$ (129,603.44)
5/31/2023	BWD	Record Staff Time		\$ 1,025.15	\$ (130,628.59)
5/31/2023	BBK	Stipulation/Groundwater Rights		\$ 3,844.20	\$ (134,472.79)